THE DEMOCRAT-LEADER.

VOL. 3. NO. 49. PORT ANGELES, CLALLAM COUNTY, WASHINGTON, FRIDAY, MAY 5, 1893. PRICE FIVE CENTS.

C. E. BELL & CO.,

Provisions, Ammunition, Building Paper, Bridge Supplies, Cigars and Tobacco, Saws, Axes and Files.

Stoves, Tinners, Tinware, Hardware, Canned Goods, Candies, Etc, Etc.

C. E. BELL & CO.

Nelson Building.

L. B. HASTINGS & CO.

New and Complete Stock of

HARDWARE

The finest line of Stoves, Cutlery, Iron Pipe, Pumps, Ammunition, Brass Goods, Packing, Etc., ever shown in Port Angeles.

COLONY BUILDING. PORT ANGELES, WASH.

The - Colony - Store.

R. SHIELDS, Manager

HAS A COMPLETE LINE OF

Groceries, Dry Goods, Hardware,

Boots and Shoes,

Men's Clothing AND

Gent's Furnishing Goods.

PURCHASES PROMPTLY DELIVERED TO ANY PART OF THE CITY.

OPERA HOUSE BUILDING, - - - FRONT STREET.

ANGELES MEAT MARKET.

Front Street, Near Lincoln.

FRESH AND SALT Meats of all kinds constantly on hand. Game in its season. Poultry dressed on short notice. We cater to the trade and ask a share of your patronage. Highest market price paid for Beef, Pork, Veal and Mutton.

THE BUREAU

Front Street. George E. Fisher, Prop'r. Op. Opera House

The Popular Resort for Business Men.

BEVERAGES Unexcelled | ST. LOUIS LAGER BEER. Cold Lunches and Delicacies. | CIGARS. Only the Best

TOWNSEND MINSTRELS

Succeed in Delighting a Port Angeles Audience

WITH A GOOD ENTERTAINMENT

Interspered With Songs, Dancing, a Silent Military Drill, Concluding With a Laughable Localized Musical Farce—The Net Proceeds Devoted to the Ladies Guild of St. Andrews' Church.

The entertainment given by the Townsend minstrels at the opera house last Saturday evening was exceptionally meritorious throughout.

One point strikingly noticeable which is so uncommon with amateur performers, was the even manner in which the different selections were produced. Throughout the performers acquitted themselves with credit, eliciting warm applause and frequent encores.

There is a peculiar fascination about minstrel performances, that renders them ever popular with the amusement-loving public. The charm doubtless rests with the music, which generally consists of those pleasing, sympathetic, plantation melodies that gather sweetness as they increase in age. You never weary listening to them.

The members of the company were: Messrs. H. M. Hammond, J. C. Pringle, Ed. A. Batwell, Jas. A. Wood, Theo P. Christian, S. G. Yerkes, David Hammond, Harry Ballinger, Jno. Erzinger, Geo. Hinds, Arthur Shapley, J. K. Smith, J. Robinson, H. Kreher, Kennedy, E. C. and Ernest Packard, E. Wyckoff, Jno. Dobbs, Geo. E. Hayes, Milson Dobbs and H. M. Culver.

The performance began with a chorus, "Drinking Song," from Paul Jones, by the company.

Mr. Harry Ballinger sang a ballard, "Teddy" in a very creditable manner.

"The Charity Ball" was produced by Mr. E. A. Batwell, whose effort was very warmly applauded.

Geo. Hinds, who proved quite a favorite with the audience, capturing the youthful members with his cute antics, sang with telling effect "Climb Up," which was cleverly interspersed with local hits. Mr. Hind's effort was so warmly applauded he gracefully responded.

Mr. Jno. Erzinger, who possess a fine tenor voice, delighted the audience with one of his favorite songs. He was so heartily encored that he responded.

Mr. J. A. Pringle, who is a skillful master of the banjo, played several pieces with a very pleasing and telling effect.

The exhibition with the clubs by Milson Dodds, proved the young man to be very proficient. The rapidity with which he went through the different motions was simply wonderful. The skill, dexterity and regularity with which he manipulates the clubs evidences that he has complete mastery over them.

The quartette comprising Messrs. Erzinger, Shapley, Kreher and Kennedy, produced a number of vocal selections in an acceptable manner.

The Hammond boys added not a little to the entertainment of the evening, with their clever and pleasing songs and dancing.

The silent drill by six members of Company I, Townsend's crack militia, demonstrated that the boys had reached a high point of perfection. The precision and the regularity with which they went through the tactics, reflected creditably the thorough manner in which they had been drilled.

The evening's entertainment concluded with a localized musical sketch, which created not a little laughter. Throughout it was exceedingly racy, interesting and keenly appreciated by the audience.

The absence of vulgarism, coarse, ill-bred jokes, was a subject for favorable comment and the most flattering compliment that possibly could have been paid the company.

The Townsend minstrels have come and they have gone, but they have left a good impressions behind them. And should they ever return to Angeles they will receive a warm welcome and a generous patronage.

The receipts in access of the bare expenses of the company were generously contributed to the Ladies Guid of St. Andrews Episcopal church.

Tide Land Filings.

We are requested to annouce for the information of the public that the 23rd of May will be the latest date for filings on Port Angeles tide lands to purchase under preference rights. This is official from the commissioner of public lands. Mr. Weir has gone to Quillayute on railroad business, and will return some time next week when he will complete all engagements for tide land business in this city, making filings for all clients within the statutory limit.

THE CITY OF PUEBLA.

Definitely Settled That This Steamer Will Call Here Twice a Month.

The following letter was received by Dr. Gore, of this city, from J. A. Johnson, Puget Sound agent of the Pacific Coast Steamship company, which explains itself:

SEATTLE, WASH., May 2d, 1893.

Dr. Charles Gore:

DEAR SIR:—Acknowledging receipt of your favor of the 28th ult, beg to inform you that our company has now definitely decided to send a steamer to Angeles regularly every two weeks. The City of Puebla has been selected as the most satisfactory for this service. We appreciate very fully the good will and friendship which the people of Angeles have shown toward our company, and trust that our relations may long remain pleasant and mutually beneficial. Complimenting you upon the enterprise and energetic spirit which your people exhibit, and congratulating them upon the evident coming prosperity of "our" good city, I beg to remain

Yours Truly,
J. H. JOHNSON.
Pacific Coast Steamship Company.

OFF FOR THE QUILLAYUTE.

Agents of the Western Washington Development Co., on a Soliciting Tour.

Last Sunday afternoon Hon. Allen Weir and Mayor Smith left for a two week's trip through the Quillayute country.

Mr. Weir stated to a representative of THE DEMOCRAT-LEADER that they proposed to make a thorough canvass of that country, and to return with the bonus raised and the bonds executed.

The raising of the bonus had been left entirely in the hands of a local committee, who have reported most gratifying success. They are thoroughly aroused to the demands of the hour, and will demonstrate in a material way that they are in earnest and fully appreciate the advantages which will result from the consummation of this great enterprise.

"As soon as we will have finished with the western end of the county, we will unfold our scheme to the citizens of Port Angeles," said Mr. Weir.

"I am satisfied that when the magnitude of the proposition is fully understood by your people, they will encourage and have for it the same measure of public spirit and enthusiasm that characterized their support of the Angeles-Everett railway enterprise.

"A splendid beginning has been made. Continue with this sentiment of loyalty, public spirit and enterprise and ere long you will have an important and a prosperous commercial center."

SCHOOL ENTERTAINMENT.

A Very Interesting Mixed Program Produced at the Opera House.

The spring term of the public schools of this city closed last Friday with a public entertainment at the opera house.

The exhibition was very largely attended, the opera house in fact being overcrowded.

The program produced was mixed, consisting of songs, recitations, tableaux and other interesting exercises.

The children acquitted themselves admirably, evidencing careful training and an intelligent conception of their respective parts.

The amateur band discoursed a number of selections creditably.

The school children of this city have given a number of public entertainments during the past year, and any person who attended them must have noticed the steady advancement made. The awarkedness of manner, unnatural voice. false idea of elocution so general with the young and untrained, was painfully prominent in these children. This is largely due to lack of confidence and self control. It is, indeed, gratifying to note, however, that these failings have been in a degree overcome, and will more fully disappear with constant training. It is a question if complete self-possession and manifest indifference are not greater drawbacks to a successful public speaker or an actor than nervousness and lack of confidence, as the former class is absolutely without feeling or sympathy. And deliver the suffering public from an unfeeling and an unsympathetic speaker or actor.

When you need prescriptions filled with accuracy and pure drugs take them to the Hall Drug Company's store.

The Singer Sewing Machine for sale on the installment plan. Inquiry at Mrs. Lee's, Laurel street.

J. C. Hansen has a complete stock of Homeœpathic medicines.

See Van Lehn for lime and building supplies.

For the latest spring styles call and see Mesdames Souder and Souther.

THE CITY WILL PURCHASE

A Lot and Have a Building Erected for Its Use.

THE UNION PACIFIC FRANCHISE

Will Be Finally Disposed of at Some Future Meeting—A Monster Resmonstrance Filed Against the Granting of the Lincoln Street Wharf Franchise to the Union Pacific Railway

The council met Wednesday evening, Mayor Smith being absent, Councilman Rose was called to the chair. Councilmen Carver, Ristine, Reed, Beam and Krueger were present.

A communication from B. F. Seely agreeing to slash all standing timber and brush from that portion of the city described as follows: All that part of the deeded land east of the creek and the city limits on the east and between Front and the south line of Fourth street for $150. The communication was laid on the table. A remonstrance numerously signed was read by the clerk. The prayer of the petitions was that the wharf franchise at the foot of Lincoln streets be not granted to R. R. Harding, for the following reasons:

1st. If the Union Pacific railroad company are through with the wharf in question we think that the city should have the benefit of what improvements have been made upon the streets without any authority of law or franchise.

2nd. If the railroad company or any one else has any title to the premises in question or to any improvements thereon we ask that you condemn the same according to law and make it a city wharf.

The remonstrance was signed by eighty-three citizens.

Quite a little discussion was entered into in the consideration of the question.

Councilman Ristine moved that the request of the petition be granted. He believed that the city should own the wharf.

Councilman Krueger did not think that the city was in a position to maintain and operate the wharf. And he was of the opinion that the Union Pacific had rights which must be respected.

Councilman Beam thought it advisable to file all petitions and other documents touching upon the question, and set some future time for its consideration and disposition.

Councilman Metcalfe thought the interests of the Union Pacific railroad should be protected, but if that corporation had no right to the wharf privilege it should not be granted. He should like, however, to hear from the city attorney.

City Attorney Hatch said it was a deep question. In his judgment the Union Pacific railway had no right to a wharf privilege at Lincoln street. But there were phases of the question he did not understand. Should the city positively refuse to grant the franchise it would precipitate a law suit, the result of which it would be difficult to predict. The fact that Lincoln and other streets had not been extended over the tide land admitted of the question as to whether the city had exclusive jurisdiction in this matter.

The clerk announced that all bills for slashing the timber from the townsite had been presented, the total amount of which was $873. The claim was allowed.

The claim for rent of the office of the electric light manager was not approved by the finance committee. The reason given was that it was an unnecessary expense, as the electric light manager was provided free office room at the power house.

The electric lighting and other ordinances were laid over for further consideration until Friday evening.

The city renewed its lease with the Puget Sound Co-operative Colony for the rent of the council chambers and clerks room for a period of one year at twenty-one dollars per month.

Councilman Beam thought the time was opportune to purchase a lot and building for the use of the city.

Mr Maloney said on behalf of the colony that at any time the council desired to terminate the lease they would be granted that privilege.

The city attorney was instructed to provide an ordinance dedicating Railroad avenue and all streets over the tide land.

On motion of Councilman Beam the Mayor was authorized to appoint a committee of two for the purpose of investigating the question of purchasing a lot for the future use of the city. The Mayor appointed Councilmen Beam and Krueger to act in this capacity.

The council adjourned until Friday evening when it will take under consideration the passage of a number of ordinances, which will include the electric lighting plan.

TWO-MILE STRIP ACCEPTED.

Other Townships Soon to be Opened to Entry.

The welcome news reached here on Wednesday evening that the long delayed two-mile strip had at last been accepted. The news came directly from the Commissioner of the General Land Office at Washington and the additional information was given that all of Shelton's township surveys last year will be at once accepted. The following is what the Commissioner says:

DEPARTMENT OF THE INTERIOR.
GENERAL LAND OFFICE,
WASHINGTON, D, C., April 20, 1893.

Geo. W. O'Brien, East Clallam, Washington.

SIR:—In reply to the inquiry in your letter, dated April 10th, 1893, I have to state;

The survey of the southern portion of township 32, north. range 12 W., Will. Mer., Washington, executed by Stephen Graham, deputy surveyor, under his contract No. 351, dated November 17, 1890, was accepted by this office April 17, 1893, and the Surveyor General was authorized to file the triplicate plat in the local land office.

The return of the survey of township 32 north, range 13 west, executed by L. D. W. Shelton, deputy surveyor, under contract No. 364, dated May 12th, 1891, are now under consideration in this office.

The surveys under contract No. 364, so far as examined, appear to be well executed and it is probably that the same including [Tp, 32 N., R. 13 W.], will be accepted within a few days.

Very Respectfully,
S. W. LAMOREUX,
Commissioner.

EVIDENCE OF PROSPERITY.

The United States Clothing House Extending Its Business.

Mr. A. Greenberg, manager of Greenberg Bros., large mercantile establishment in New Whatcom, accompanied by his brother, Mr. J. Greenberg, recently from New York city, are in this city. Mr. Greenberg is here to make arrangements for the enlarging of their business. They will have new shelving and counters put in, and make all other necessary preparations for the accommodation of the largest stock of ready made clothing and gents' furnishing goods ever brought to Angeles.

The business will be under the management of Messrs. Harry and J. Greenberg, who are experienced in this pursuit.

These gentlemen have faith in the future of Angeles, and have determined to establish themselves and extend their business with the growth of the town.

A MODEL RESTAURANT.

The Delmonico the Most Popular Eating House in the City.

The Delmonico is earning the reputation of being the most popular restaurant in the city.

The dining room is puritanically clean and attractive.

The culinary department is under the management of a skillful and an experienced caterer, whose cooking is thorough and well seasoned.

The proprietor, Mr. J. M. Souder, has had long and varied experience in the business. For years he has managed railroad eating houses, and has flattering recommendations of his skill and adaptability.

It is Mr. Souder's intention to make the Delmonico first-class in every particular.

Special attention will be paid to private dinners and suppers for evening parties. No effort will be spared to provide the tables, with every delicacy the markets afford.

Mr. Souder realizes that the only way to make a restaurant popular and successful is to please the general public. And if a meal is poorly cooked, the tables uninviting and the service distasteful, a restaurant very soon looses its patrons.

A great many of our citizens who were in Seattle during and after the great fire will remember the popular Pullman restaurant, between Seneca and University streets. This fashionable resort was run by Mr. Souder and was pronounced by all as the best in the city.

The general public is cordially invited to give the Delmonico a trial.

The Fisher Pharmacy stands at the head for purity, uniformity and superiority of quality. J. C. Harsen proprietor.

Money to Loan on Improved Farms on the Option plan. J. E. Beam, Port Angeles, Wash.

L. H. Smith for Plumbing at his new sta a Front and Oak streets.

Remember that you can always get pure fresh Jersey butter at Harvey's

CITY HOTEL.

American and European Plan.

Special Rates to Commercial Travelers.

FREE EXPRESS FROM ALL BOATS

L. F. PERSON, Proprietor. Port Angeles, Wash

THE TURF.

THE BEST BRANDS OF

Wines, Liquors and Cigars.

: - ROOMS - IN - CONNECTION - FOR FAMILY - USE.

R FRONT AND LAUREL STS.,

RANK MEERWALDT, PROP'R.

Old : Crow

SALOON.

M. GERAGHTY, Proprietor.

Good Whiskies and Fine Wines a Specialty.

PETER HANSEN,

WHOLESALE AND RETAIL

Dealer In Fish.

All kinds of Fish in season. Also Shell Fish. Fish shipped to any point in the state securely packed in ice.

LOCATION: MORSE'S WHARF. PORT ANGELES, WASH

ALBERT GOLDWATER,

MERCHANT TAILOR.

leaning - and - Repairing.

FRONT STREET, PORT ANGELES.

THOMAS LARSON,

DEALER IN

ry Goods, Embroidery, Silks and Ribbons. Novelties.

NCOLN STREET WHARF, - - NEAR FRONT.

LIPPINCOTT'S

FOR JANUARY

ill Contain a Complete Story

—BY—

MRS. M. E. STICKNEY,

ENTITLED

Pacific Encounter

OFUSELY ILLUSTRATED

information and free Handbook write to UNN & CO., 361 BROADWAY, NEW YORK. est bureau for securing patents in America. ery patent taken out by us is brought before public by a notice given free of charge in the

Scientific American

gest circulation of any scientific paper in the d. Splendidly illustrated. No intelligent should be without it. Weekly, $3.00 a $1.50 six months. Address MUNN & CO., BLISHERS, 361 Broadway, New York City.

N'T GET BIT

BY THE DEMON OF POVERTY. best provision that can be made st this danger, is to plant a Prune rd. Nice one year old trees 3 to 4 15 cents each by the hundred; 12½ each for five hundred. Fine large , Cherry and Pear trees 3 years o 8 feet, very cheap at Carter's ry. Send postal card for price list H. CARTER, Port Angeles, Wash.

NOTICE FOR PUBLICATION.

Increase of Capital Stock.

Notice is hereby given that a meeting of the stockholders of the Western Washington Development Company will be held at the office of the said company a its principal place of business is the city of Port Angeles, state of Wahington, on the first Monday in June, A. D., 1893, at the hour of 10, a. m., of said day. The object of said meeting is to increase the capital stock of said corporation from three hundred thousand $300,000) dollars to two and one-half million ($2,500,000) dollars.

By order of the Board of Trustees.

Dated at Port Angeles, this 23rd day of March, A. D., 1893.

ALFRED MORGENSTERN,
JAMES GILLERAN,
JAMES S. COOLICAN,
NORMAN R. SMITH,
CHARLES GORE.

Trustees of the Western Washington Development Company.

OAK - SALOON.

A. MONA, PROPRIETOR.

Wines, Liquors, Cigars.

Bottled Beer for Family Use.

25 CTS. PER BOTTLE.

Front Street, Port Angeles.

MERCHANT TAILOR Establishment.

I have graduated from one of the best cutting establishments in New York City, therefore can guarantee a perfect fit in gentleman's clothing.

CUTTING AND FITTING OVERCOATS A SPECIALTY.

All work is finished in a thorough and tasteful manner before it leaves my tailor-shop.

A complete stock of suitings of the latest patterns always on hand. I have in stock some of the latest patterns from the fashionable centers of the East.

THE TRADE OF THE GENERAL PUBLIC IS SOLICITED.

Adam Zerenner,

First Street, - - Near Laurel

The First National Bank

—OF—

PORT ANGELES.

Capital - - - - - $50 000

W. W. GRAY, President,
D. W. MORSE, Vice-President,
C. P. BROWN, Cashier.

DIRECTORS:

F. M. Wade, D. W. Morse, W. W. Gray, David Gilmore, Lewis Levy, Frank Chambers, Sr.

T. MONA

SALOON.

Billard and Pool ROOM.

—AGENT FOR—

Bay - View - Beer.

Front Street, Port Angeles.

J. MARTIN, Jr.

Shoemaker - and - Repairer.

CORNER FRONT AND LINCOLN STREETS.

THE DEATH OF A [illegible] MAN.

High through his titles, power and pelf,
Boundless his wealth as wish can claim;
Despite those titles, power and pelf,
The wretch, concentered all in self,
Living, shall forfeit fair renown,
And, doubly dying, shall go down
So the vile dust from whence he sprung,
Unwept, unhonored and unsung.
—Sir Walter Scott.

THE THREE CHUMS.

When I was in college I had two very dear friends, Marsden and Masterson. We were always together, despite the fact that there could hardly have been found anywhere in the world three men whose ideas on most subjects so radically differed. Perhaps it was the intellectual pleasure we derived from debating among ourselves, with an acrimony only possible among the fastest of friends, the pros and cons of every question that came up that was the bond of our union.

Whatever the bond was, we were certainly inseparable, and I think, on that last night in New Haven, when after four years of most intimate association we parted, each to walk alone his path through life, there were three very tear stained pillows beneath our respective heads before Morpheus claimed our allegiance. I know that I for one was compelled to change mine, so saturated did it become with those salt evidences of a sincere grief which were copiously shed by my eyes that night.

The parting between Marsden and Masterson and myself was geographical rather than spiritual. Marsden's lines fell in the pleasant places of Boston; Masterson's in those of Baltimore, and mine in New York. Marsden studied medicine, Masterson became a professor of psychology without a chair, and I drifted through a period of misery as a student of law into literary, sharp shooting; but through it all we kept up a three cornered correspondence in which the hopes and fears of our lives were freely confided, with the result, I think, that we all took a more cheerful view of existence than would otherwise have been possible. It was the perfect candor of our intercourse that helped us. What I did not like about Marsden I frankly told him, and when I disapproved of Masterson, Masterson was the first to know it, and vice versa. It was helpful; it was delightful. We lived in a palace of truth, which, alas! is no more.

Five or six years was the duration of our post graduate alliance, which was broken by death first, and then by that which is worse than death—madness; and it all came about through the too close application of Marsden and Masterson to their work. Marsden had always been noted for his love of the mysterious and morbid. In the old college days it used to trouble Masterson and myself not a little to find how exceedingly fond of the depressing things of life Marsden was—that is to say, he liked to hear and talk about them. He liked to read stories not only bordering upon but plunging into the middle of the supernatural, and while Masterson and I were compiling scrapbooks of clippings showing how easily Yale crews defeated Harvard crews, and other matters of alma maternal interest, Marsden was filling envelopes with horrors—stories of vampires, tales of hallucination and other unnatural things.

While Masterson and I were reading such light and airy stories as "Pelham" and "Pendennis," with Herrick as our ideal poet, Marsden would devote his hours of outside reading to Hoffman, Poe and Monk Lewis, and any versifier whose sentiment smacked of malaria could be his poet for the time being. I think the only point on which Masterson and I ever really agreed was in regard to Marsden's unhealthy passion for the grotesque, and we were unremitting in our efforts to bring him down to the real sunshiny things of life, but I cannot say that we were ever sanguine of the result of our efforts.

It was Marsden's horrible addiction to such matters that led Masterson into the study of psychology and Marsden himself into medicine, and if Marsden would have gone at it in the coldly scientific manner of Masterson I think he would have been all right, although Masterson carried his coolness a degree too far in that he did not recognize the fact that minds, like machines, speedily go to pieces if not kept in repair. It was while trying to comprehend Marsden's mind that Masterson became interested in mental science, and it was Marsden's passion for the insane that decided him to become a physician, so that he might come into actual contact with those who suffered the things of which he read.

Each succeeded in reaching his goal, Masterson at the age of thirty found himself an accepted authority on psychological matters. Marsden at twenty-nine was actively connected with the medical staff of an asylum for the insane in Massachusetts, and then the end came. Masterson's candle had been burned at both ends, and he was nigh unto death. I was the first to hear of it, because my duties were such that I had been able to visit Masterson at Baltimore—which Marsden, owing to his more or less confined duties, could not very well do, and so was known to Masterson's family, who immediately wired me of the precarious condition of my old friend. The telegram I received at 9 o'clock in the morning of a September day, and I immediately repeated it to Marsden in Boston, adding that it was my intention to leave New York for Baltimore that night.

Two hours later I received a message from Marsden saying: "Wait for me. He must not die."

This was more or less unsettling. To wait for Marsden was the very thing it would please me most to do, but to have him bring his message to a close with those four words grated on my nerves. They did not sound exactly right.

An hour later a second telegram arrived from Marsden, which read: "Am just leaving Boston. For God's sake wait for me!"

And so it went all that afternoon. At every stopping place along the line from Boston to New York Marsden forwarded to me the most nerve disturbing messages the mind could well conceive of, beseeching me to await his coming always, and in four separate instances assuming a power on my part to avert the expected death of Masterson that made me suspect that Marsden himself was in a precarious state mentally anyhow. I dreaded meeting him, but was nevertheless on hand at the station on the arrival of his train—and what a shock it was to me when I caught sight of Marsden! His face was white as a sheet; his shoulders were bent as with some load by far too great for them to bear, and his hands trembled as though they were palsied. When he saw me he threw his arms about my neck, and burying his pallid face on my shoulder cried like a child.

"Don't take on so, Tom," I said, giving him an affectionate tap on the arm and drawing away. "It may not be so bad as we think."

"Not if he lives!" he replied, shaking his head sadly and looking nervously about him. "But I fear Jack is on the verge of dissolution. I feel so faint now that I believe—I believe it is nearly all over."

He staggered slightly as he spoke and would have fallen if I had not caught him by the arm.

"Brace up, my dear boy!" I cried. "Don't make a scene here. Come. Get into this cab and we'll ride down to my rooms."

He was so limp by this time that I bundled him almost head over heels into a convenient hackney, and giving the driver directions as to where to go followed and sat down beside him. He lay back against the cushions, his eyes closed, his lips quivering like a child's under punishment. To an ordinary observer it would have seemed as if Marsden had taken too much strong drink—to me, who knew that he did not drink, his condition was unaccountable. Moved we both were by the imminent death of a dear friend, but the emotion of Marsden was out of all proportion to the situation.

Suddenly he grasped me by the arm and sat up stiffly and groaned.

"Ah!" he sighed in a moment. "I thought it was all over then. By heavens, Hartly!" he shouted as he turned his face to me—eyes big, bulging and seemingly full of some terrible dread. "How can you sit there so unmoved? How can you—how can you—how can you!"

His tone by this time had risen to a shriek, and I became convinced that Marsden and I could not go on to Baltimore that night unless I was willing to constitute myself the guardian of a maniac.

"I—I am quite as upset, Tom," I replied. "Quite as deeply grieved over the possibility of Jack's death."

"Don't speak of it—don't speak of it!" he shuddered, cowering back into the corner of the cab and hiding his face with his hands.

"Hartly, I don't believe you understand," he added, gravely, after a minute or two of silence. "Do you understand that it means oblivion? Do you comprehend that it means absolute annihilation, destruction, a blotting out forever? Do you—do you realize that?"

He fairly shook me with his grip on my arm as he gasped this out.

"No, I do not," I answered shortly. "I believe, as you used to believe, in a God in heaven, and I have not changed, and I know that Masterson has no reason to fear death. His soul is the purest"——

"I am not thinking of Masterson," he cried, and then, his voice sinking into a whisper, he muttered. "I refer to ourselves. We shall vanish; we shall be blotted out. Masterson's soul is all right, but ours—we have no souls. With his death we are plunged into formlessness—we become zeros"——

"My dear Marsden," I said, trying hard to conceal my perturbation, for I was now convinced that he was mad, "my dear Tom, don't talk that way. Keep quiet. All will go well. All"——

"It cannot!" he retorted, "if Jack Masterson dies. If Jack Masterson dies we—Hartly, do you realize what you are, what I am? I, with all my hopes, all my ambitions, my loves, my hates, everything, am but a figment in the brain of Jack Masterson. You are the same, I know. I have studied—I have seen. When that mind ceases to work and that imagination to fancy, you and I, John Hartly, cease to be!"

As Marsden spoke the cab stopped at my door and we entered the house. I was simply appalled at the horror of Marsden's hallucination and at the new responsibility for his welfare that had temporarily devolved upon me. He was mad; but how mad? Was it curable or not? I feared. I felt that but one thing was needed to upset his mind altogether, and that was Masterson's death. Nor had I any hope that that was a blow to be averted. What to do was the question, and my own feelings were that unless that question were speedily solved I should myself stand in mental peril.

We went to my apartments, and shoved under the door I found a telegram awaiting me. To open it was the work of a moment, and then Marsden, feeling that it must be from Baltimore, snatched it from me and tried to read it, but fortunately he could not, his eyes were so filled with the tears of fear.

"Read it!" he cried, trembling with excitement. "Read it!"

I took it, and casting my eyes over the line saw the announcement of the fatal termination of Jack's illness. "Jack died at 5 o'clock this afternoon," it said: but I did not dare read it aloud.

"What does it say?" gasped Marsden.

"The danger is over, and there is no need of our going to Baltimore."

"Thank God!" cried Marsden, falling on his knees and then with a groan sinking in a faint to the floor.

* * * * * * *

Marsden is still connected with the asylum in Massachusetts, he thinks as a consulting physician, but as the world knows, as a patient, and I—I bear the burden of my deceit in that horrible night by conducting the correspondence of two corners of our triangle of love—my own corner and that of Masterson, of whose death Marsden has never heard, for the experts say that were he ever to hear of his friend's decease, so strongly does he believe himself a part of the dead man's day dreams, the small remainder of his once strong mind would be utterly blotted out.—H. W. Harkness in Frank Leslie's.

Wanted—A Hatholder.

There is great need of a device for holding a woman's hat in place. Just now hats are fastened on with a long pin, which passes through the hat on both sides and through the folds of the hair. Every time the hat is put on it is pierced with two new holes, and the best hat is soon ruined in this way, and three times out of five the scalp is pricked by the needle before it goes through the hair, and after all the trouble the hat is never secure, for every wind blows it up in front.—New York Telegram.

Cowardly Politicians.

We have no hesitancy in saying that a political party that will acknowledge the usefulness of woman in the political field and will gladly accept her services without offering her the ballot, is not only swinish and mean, but is cowardly. If a woman is good enough and intelligent enough to talk politics on the platform and to electrify great party conventions with her political sentiments, she is good enough and intelligent enough to vote politics on election day.—Farmers' Voice.

A Late Fad for Women.

Electric light baths are among the latest inventions. The necessary parts of such a bath are a cabinet which will inclose the entire body except the head, and fifty electric lamps of 16-candle power each, or 110 volts, arranged about the body in groups, with a separate switch for each group. The light is thrown on a section at a time, making the patient frisky, and browning the skin like an ocean bath.—Kate Field's Washington.

Circassian Belts for Women.

The new Circassian belts for women are quite warlike in appearance. They are mounted with metal and furnished with little curving Turkish scimiters at the sides, inclosing a scabbard of ornamental metal, which is often incrusted with turquois or other gems of the Ural mountains. These scimiters, though for ornament only, are quite sharp of blade, and are put to practical use as convenient paper knives.—Chicago Herald.

R·I·P·A·N·S

TABULES

act gently but promptly upon the kidneys, liver, stomach and intestines; cleanse the system effectually; dispel colds, headaches and fevers; cure habitual constipation, making enemas unnecessary. Are acceptable to the stomach and truly beneficial in effects. A single TABULE taken after the evening meal, or just before retiring, or, better still, at the moment when the first indication is noted of an approaching cold, headache, any symptom of indigestion or depression of spirits, will remove the whole difficulty in an hour without the patient being conscious of any other than a slightly warming effect, and that the expected illness failed to materialize or has disappeared.

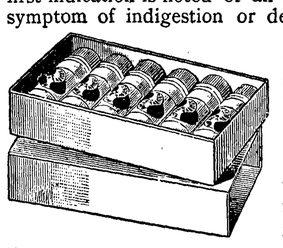

Disease commonly comes on with slight symptoms, which when neglected increase in extent and gradually grow dangerous.

If you suffer from Headache, Dyspepsia or Indigestion, ... TAKE RIPANS TABULES

If you are Bilious, Constipated, or have a Disordered Liver, ... TAKE RIPANS TABULES

If your Complexion is Sallow, or you suffer Distress after Eating, . . TAKE RIPANS TABULES

For Offensive Breath and all Disorders of the Stomach, ... TAKE RIPANS TABULES

Ripans Tabules Regulate the System and Preserve the Health.

ONE GIVES RELIEF

EASY TO TAKE, QUICK TO ACT.
SAVE MANY A DOCTOR'S BILL.

MAY BE OBTAINED BY APPLICATION TO NEAREST DRUGGIST.

FOR LITTLE FOLKS.

The Principle of Inertia.

This is a trick which will provide amusement and valuable instruction to the young. Place upright on the mouth of a bottle a stiff ring of paper about four inches in diameter. On top of this ring, exactly over the opening of the bottle, lay a dime.

Put the end of small rod into the ring and give it a sharp blow sideways. The ring when it is struck will fall down, but the coin, instead of being carried with it, will fall directly into the mouth

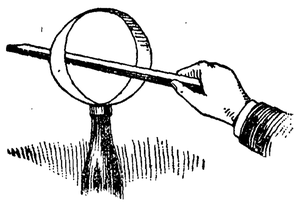

of the bottle. In consequence of the suddenness of the shock the coin, by virtue of the principle of inertia, has not time to feel the movement given to the paper.

There are many similar experiments showing the inertia of matter. One is to place on the forefinger of the left hand a visiting card, in the center of which is a fifty cent piece. Give a hard rap on one of the corners of the card, and it will fly away, leaving the coin on the end of your finger.

Three Little Princes.

The three eldest imperial princes, as is generally known, are very simply and strictly brought up. Every day, summer and winter, they get up at 7 in the morning and have breakfast at a quarter to 8, consisting of tea and rolls. The meal never lasts more than a quarter of an hour. Punctually at 8 their lessons begin. The crown prince as well as Princes Fritz and Adalbert are each taught separately, but for some hours the crown prince and Prince Fritz are taught together. The crown prince, who is most zealous and takes all his lessons in earnest, is much further advanced than his two brothers. The play hours during the morning are filled up with gymnastics, games of ball, digging, etc., in the playground, near the right wing of the new palace. At a quarter to 10 they take luncheon—sandwiches, claret and natural mineral water, which beverage is much drunk at the imperial table.

After lunch they again have lessons for a short time, and then take their riding lessons, either in the riding school in bad weather, or in fine weather out of doors. The crown prince, who is an excellent rider, with a firm seat, has lately begun to ride. His white horse, Abdul, which he received on his birthday from the emperor, is a handsome large Arabian, with a long tail and thick mane, of faultless build, proud bearing, and a most graceful step. After their riding lessons they sometimes take a ride in the neighborhood of the new palace.—Berlin Cor. London News.

Wonderful Work of a Watch.

Have you any idea of the extraordinary amount of work performed by your watch during the short period of one year—365 days? Let us figure a little. The balance gives 5 vibrations every second, 300 every minute, 18,000 every hour, 432,000 every day and 147,680,000 during the year! At each vibration it rotates 1¼ times, or, say about 197,100,000 revolutions a year. In order to better understand the immense amount of labor performed by these delicate little wheels and springs let us go still farther with our calculations. Take a locomotive with big 6-foot drive wheels as an illustration. Let the stupendous machine be run until its great wheels have made as many revolutions as the wheels of the watch make during the year and you will find that the engine has had to make twenty-eight complete circuits of the earth before it has equaled the watch in point of wheel revolutions.—St. Louis Republic.

A Blind Boy's Remarkable Work.

Some years ago a blind boy residing in Chicago constructed a miniature house inside an ordinary 4-ounce bottle. The building was made up of forty pieces of wood, all neatly fitted and glued together. As wonderful as this may seem, it is only a part of the wonders of this sightless lad. After completing the house and giving it finishing touches to his heart's content he set about fastening the cork in the bottle, but how he accomplished the startling feat is a mystery to this day. Inside the bottle, below the neck, a small wooden peg is driven through the cork, the ends of the peg extending far enough on either side to prevent the cork being removed from the bottle without its lower end being torn off.—Philadelphia Press.

A Family of Eskimos.

A few weeks since the steamer Evelena arrived at Boston with fifty-six Eskimos on board. They were secured by the steamer's officers last summer while coasting Labrador and are intended as one of the World's fair attractions. They proved very interesting to the people of

Boston, and the camera was brought into service to make pictures of the funny looking little men, women and children, singly and in groups. The accompanying illustration shows a family group of father, mother, boy and little girl. They all liked to have their pictures taken when they understood it.

PEERLESS PORT ANGELES

The Gate City of the Evergreen State and the Harbor Light of Washington,

Formed and Endowed by Nature, Improved and Beautified by Man, and Destined to Become One of the Leading Centers of this Wonderful West. The Rising Mart of Commerce and the Great Railroad Terminus of the Pacific Northwest.

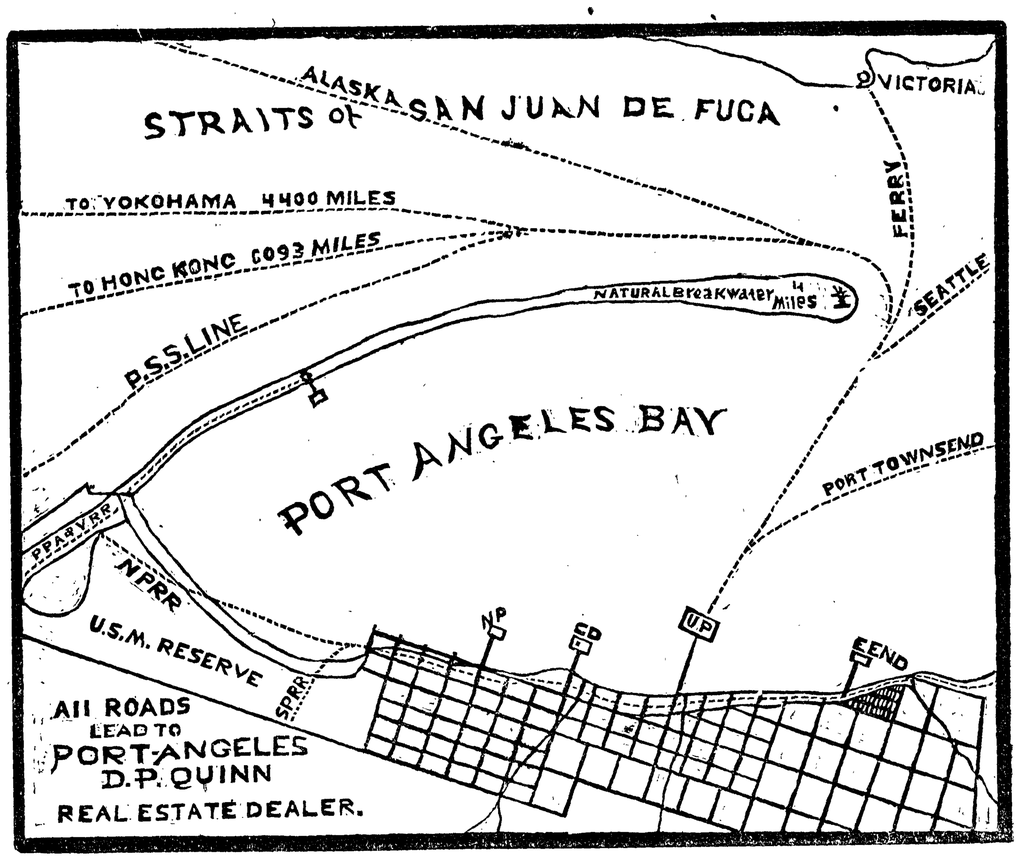

GAZE ON THIS

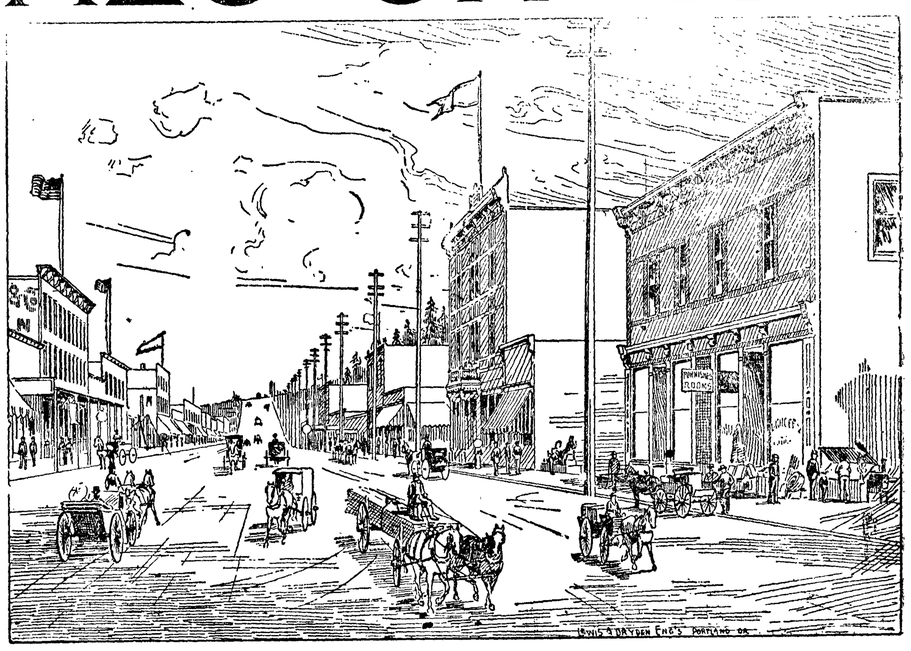

Just Look at This!--1891.

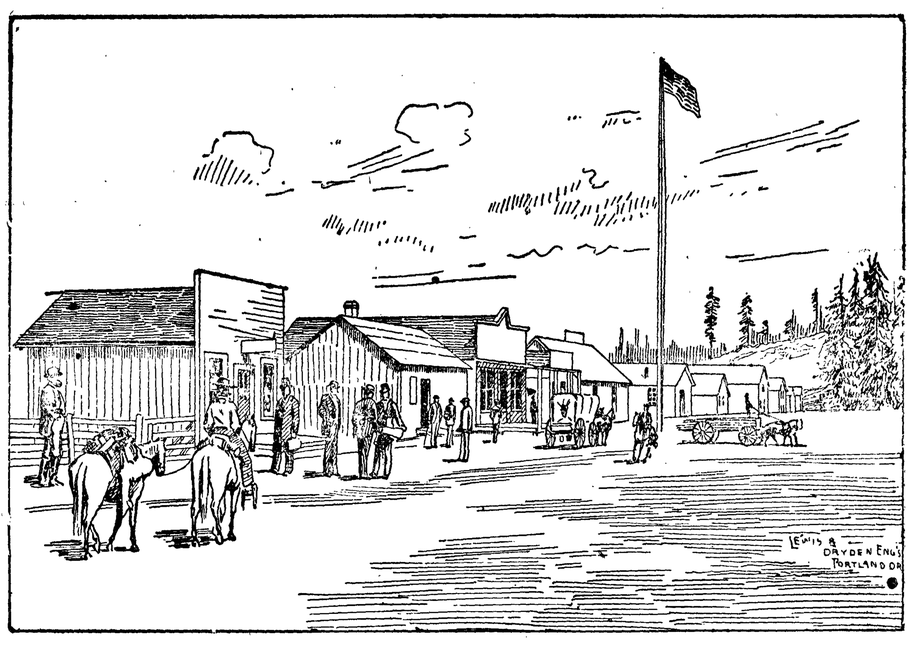

And Look at That!!--1889.

UNION PACIFIC — THE OVERLAND ROUTE

TICKETS ON SALE

TO

OMAHA

KANSAS CITY,

St. Paul, Chicago, St. Louis,

AND ALL POINTS

EAST, NORTH AND SOUTH.

PULLMAN SLEEPERS,
COLONIST SLEEPERS,
RECLINING CHAIR CARS
AND DINERS.

Steamer Portland to San Francisco

EVERY FOUR DAYS.

Tickets to and from Europe.

For rates and general information call on or address

A. C. MARTIN,
Ticket Agent,
SEATTLE, WASH.

W. H. HURLBURT,
Assistant General Passenger Agent,
251 Washington Street,
PORTLAND, OREGON.

CANADIAN PACIFIC RY

The Scenic Route of America.

Lowest Rates

—AND—

BEST ACCOMMODATIONS OF ANY TRANS-CONTINENTAL LINE.

The only line running

Upholstered Tourist Sleepers Without Change

—TO—

St. Paul, Minneapolis, Montreal, Toronto and Boston.

Through Tickets

To all points in the

United - States, - Canada and Europe.

For Further Information Address

J. W. JONES Agent,
Port Townsend.
GEO. Mc. L. BROWN, D. P. A
Vancouver, B. C.

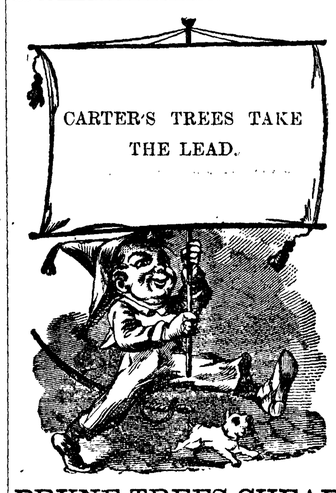

PRUNE TREES CHEAP

Prune growing, best paying business. Nice one year trees 3 to 4 feet 15 cents each by the hundred, 12½ cents each for 5 hundred. Fine large apple, cherry and pear, 3 yeer trees 6 to 8 feet very cheap at CARTER'S NURSERY.

Send postal card for price list to T. H. CARTER, Port Angeles, Wash.

Hendricks Dairy

FRESH MILK & CREAM

Delivered to Any Part of the City.

Leave Orders in Second-Hand Store, Corner Front and Oak Streets.

C. Hendricks, - Port Angeles

From Terminal or Interior Points

—THE—

NORTHERN PACIFIC R.R.

IS THE LINE TO TAKE

All Points East, an South.

IT IS THE

DINING -- CAR -- ROUTE.

It runs THROUGH VESTIBULED TRAINS every day in the year to

ST. PAUL AND CHICAGO,

(NO CHANGE OF CARS)

Composed of Dining Cars unsurpassed,
Pullman Drawing Room Sleepers
Of Latest Equipment.

TOURIST SLEEPING CARS,

Best that can be constructed and in which accommodations are both FREE and furnished for holders of first or second class tickets and

ELEGANT DAY COACHES.

A CONTINUOUS LINE connecting with all lines affording direct and uninterrupted service.

PULLMAN SLEEPER RESERVATIONS can be secured in advance through any agent of the road.

Through Tickets

To and from all points in America, England and Europe can be purchased at any ticket office of this company.

FULL INFORMATION concerning rates, time of trains, routes and other details furnished on application to any agent, or

S. G. YERKES,
Agent,
PORT TOWNSEND, WASH.

A. D. CHARLTON,
Assistant General Passenger Agent,
No. 121 First St., cor. Washington,
PORTLAND, OREGON.

WM. N. MEARS,
Traveling Passenger Agent,
Headquarters Building,
TACOMA, WASH.

STEAMER

MONTICELLO

—ON—

Port Angeles, Port Townsend, Dungeness and Seattle

ROUTE.

TIME CARD:

Going West, Daily, Except Monday

Leaves	SEATTLE	7:00 A. M
"	PORT TOWNSEND	10:30 A. M
"	DUNGENESS	12:30 P. M
Arrives	PORT ANGELES	2:00 P. M

Going East, Daily, Except Monday

Leaves	PORT ANGELES	3:30 P. M
"	DUNGENESS	5:00 P. M
"	PORT TOWNSEND	7:00 P. M
Arrives	SEATTLE	10:30 P. M

Close connections at Seattle with the Steamer Bailey Gatzert for Tacoma and Olympia.

Meals on Board.

Close Connection at Seattle with the Pacific Navigation company's boats for Tacoma

VAN LEHN BROS.,
Agents.

Fresh and Salt Water Baths.

THEY strengthen and invigorate the system and are far superior to any medicine. PRIVATE ROOMS FOR FAMILIES AND LADIES. Single baths, 25 cents. Five baths, $1.00.

Coffee - and - Lunch - House

IN CONNECTION.

GOOD BOATS ALWAYS ON HAND TO HIRE.

S. L. MYERS, Proprietor.

JOHNSON & BORK,

House, Sign and Decorative Painters

—DEALERS IN—

WALL PAPER, PAINTS, OILS AND BRUSHES.

Front St., between Oak and Laurel, Port Angeles

CITY MARKET,

E. METCALFE & CO.

WHOLESALE AND RETAIL

BUTCHERS.

Next Door to the Post-Office

THE DEMOCRAT-LEADER.

Published every Friday at Port Angeles, Washington, by
THE DEMOCRAT PUBLISHING CO.

OFFICIAL PAPER OF THE CITY OF PORT ANGELES.

TERMS:

One Year	$2.00
Six Months	1.00
Three months	.50
Single copies	.05

Sample copies sent to any address free.

Entered as second-class matter, in the Post office at Port Angeles, Washington.

JOHN W. TROY.....Editor

SILVER COINAGE.

It is an ill-wind, indeed, that blows no good. Even the present "financial crisis" has not been without its good results. The people have learned that the government cannot bear much longer the burden of the Sherman silver bullion purchase act. Silver must be used as a money or as a commodity. It cannot be both and prosperity result. If silver is to be money it must be coined for the owner just as gold is coined. If it is to be a commodity, the government has no more right to store it away and issue certificates on it payable in the coin demanded, which seems to be always gold, than it has to purchase so much coal, corn, whisky or cotton at the market price, and issue certificates.

It might be said that the secretary of the treasury should pay these certificates in silver; and of this opinion THE DEMOCRAT-LEADER has been inclined to approve claiming as it has that silver is and should be money. But when these certificates are presented to the treasury department with the request for "change" in gold, it is alleged, and with the best of reason, that to refuse would be to recognize that there is not a parity between gold and silver, but that they are as distinct as moneys as they are as metals. And further, if the gold is exhausted and the treasury department thereby compelled to pay out nothing but silver would it not be true, as alleged, that it would be forcing on the people the single silver standard?

The solution is plain. The proposed immediate action is to repeal the Sherman act. This will be much better than at present, but the question will and cannot be finally settled without free coinage. Even many of those gold bugs who accepted the Sherman act as a compromise now agree that free coinage is much better.

ANOTHER OX GORED.

The Chicago Inter-Ocean is complaining loudly because the Democratic speaker of the House of Representatives, it alleges is counting quorums by the old Reed method of enumerating those "present but not voting." This is, if true, an un-Democratic proceeding, but why this clamor from the Inter-Ocean? Did it not support "Czar" Reed in establishing this dangerous precedent? The fact is, if guilty as charged, Mr. Speaker Crafts is but doing what the Republican press of the United States with great unanimity applauded as patriotic. Mr. Crafts is wrong, so was the Inter-Ocean and Mr. Reed.

THE balance of fees to the credit of the Auditor's office after the salaries were paid this month were not quite so large as last month—only $6.60 as against $67.10 for last month—but this is much better than the old-time and familiar deficiency. The county auditor is still maintaining party pledges.

SYLVESTER PENNOYER, Esquire, Governor of Oregon, is a mighty powerful man—when at the other end of a three thousand mile telegraph wire.

THE Tribune-Times is opposed to "cut throat rates," its bid for the county printing was ten cents per square.

WALKING OVER THE STATE.

A Michigan Lumberman Sees and Talks of the State's Resources.

QUILLAYUTE, April 30.—D. T. Smith has just returned from another cruise with Mr. Kintz from Seattle. The latter is an old Michigan lumberman, and together they walked over 120 miles through the valuable and extensive forests of yellow fir, cedar, spruce, Alaska pine and larch in western Clallam and Jefferson counties. Mr. Kintz is enthusiastic in his predictions for the country. He closely examined the mouth of the Quillayute river at La Push, and says "no better chance for shipping lumber, hops and other produce can be made anywhere, and the expense will be trifling compared with the benefits to be derived."

When the harbor at La Push is opened it will give an outlet for immense quantities for the above named timber that grows near the shore of six considerable streams, which empty their waters at this point. Timber is the principal wealth of the coast, but the possibilities of agriculture are hardly limited and very little known by outsiders. Township 30 north, of range 14 west, surveyed by J. Shelton last summer, has only twenty-two or twenty-three settlers, There is room for 200 more. The land is all good, but mostly timbered. When this is cleared away the rich soil will produce enormous crops of anything. If this fine ground is not settled before the survey is accepted it will become state land and will keep the country from developing. There are plenty of men here acquainted with the country and will gladly show intending settlers good locations.

Mr. Kintz criticizes severely the western methods of manufacturing timber. He says, "The waste from Washington sawmills would make the more economic Eastern lumbermen millionaires. And the splendid trees that are being entirely destroyed to clear land would inside of twenty years be of more value than all that can be raised on the ground before that time."

Six New Townships Open for Filing.

Six new townships have been ordered open for filing upon, and the dates named at which settlers may appear and make entry before the Seattle land office have been fixed. The following are the townships:

Township 29 north, range 3 west, on June 20 at 9 a. m.

Township 30 north, range 7 west [fractional], June 15.

Township 32 north, range 12 west, June 21.

Township 27 north, range 12 west, June 23.

Township 27 north, range 13 west, June 28.

Township 23 north, range 13 west, June 30.

The Congregational Association.

The annual meeting of the Congregational churches of this part of Washington will be held in Port Angeles next week.

A cordial invitation is extended to the public to attend these meetings. The program is as follows:

Tuesday—Organization and business; address of welcome by Rev. W. W. Ferrier.

Tuesday evening—Sermon by Rev. T. H. Henderson; social greetings.

Wednesday morning — Reports of Treasurer and registrar; devotional led by Rev. H. J. Taylor; three minute reports from the churches by delegate or pastor; "The Ideal Parishioner": 1. As Pastor's Friend, by Rev. George Anderson. 2. As Financier, by Mr. E. S. Smith. 3. As Evangelistic Worker; discussion.

Wednesday afternoon — Devotional meeting; subject, Testimonies for Christ; led by Rev. R. Bushell; Woman's Missionary meeting.

Wednesday evening — Addresses: "How to Save the Small Boy," Revs. R. A. Rowley, Samuel Greene and Joseph Wolfe; "The Sunday School Teacher's Duty Outside of the Class," Rev. Wallace Nutting.

Thursday morning — Business; The Ideal Minister:" 1. Theologically, Rev. Henry Ketcham. 2. Intellectually, Rev. C. E. Newberry. 3. Socially, Rev. W. C. Merrit. 4. Spiritually, Rev. A. R. Johnson; Discussion; service of prayer and praise, led by Rev. George Lindsay.

COMMISSIONERS' COURT.

The Board Considers Road and Other County Matters.

A NUMBER OF ADDITIONS VACATED.

New Roads Ordered Opened—Road Supervisors Appointed—Reports of Road Supervisors Approved—New Bridge Over the Solduck River Accepted—Bridge Petitioned For.

The board of county commissioners met pursuant to adjournment. There were present A. O'Brien, chairman and Jno. W. Troy, clerk. There being no quorum the board adjourned until the following day.

TUESDAY.

The board met with all commissioners present.

Petition of Silas N. Greenleaf and wife for the vacation of Queen Ann addition was granted.

The petition of John W. Everett for the vacation of Pine Grove addition to Port Crescent was granted.

The board established road district No. 44, the same to embrace all the territory described as follows: The south half of township 30, ranges 9 and 10 west and all of township 29, ranges 9 and 10 west.

The petition for an appropriation of $1,000 to improve the Angeles-Quillayute road from Lake Crescent to the line between 10 and 11 was rejected.

The petition of I. E. Franklin, et al, for a county road, commencing at the terminus of the Pysht road, was granted. Wm. Hopkins C. A. Goader and John Iverson were appointed viewers.

The petition of L. H. Sawyer et al, for a change in the Angeles-Quillayute road, was granted. F. A. Sawyer, C. A. Gorder and I. W. Garland were appointed viewers.

The petition of I. E. Franklin et al, for a bridge across the Solduck river was referred to the county surveyor, who was directed to examine and report as to the feasibility and cost of the same.

Surveyor of district No. 12 was directed to remove all obstructions from the Frank P. Fisher road, from intersection of said road with the Burlingame road to the south boundary of the district, at a cost not to exceed $200.

Supervisor of district No. 23 was directed to remove obstructions in the Little river road in his district, the same to be done under the direction of the commissioner for the middle district.

A rebate of $3.81 was allowed Patrick Carragher on personal property.

WEDNESDAY.

The board met pursuant to adjournment; all present.

The application of F. J. Ward for a liquor and billiard license coming up with bond and treasurer's receipts for $310 was laid over.

The report of the county surveyor on the bridge across the Soleduck river at Culprits prairie being read the board ordered that the auditor issue warrants on the bridge fund for the amount of the contract price, $3,600.

The board directed the supervisor of road district No. 9 ½ to complete the bridge on the Thos. Reid road, and procure all necessary help so to do; the cost not to exceed the sum of $100 more than already appropriated.

The board adjourned to meet this afternoon at 1:30.

The board met pursuant to adjournment.

The quarterly report of Frank Lotzgasell as supervisor of district No. 4, examined and approved.

The board appointed J. H. Holden, justice of the peace for Dungeness precinct.

The report of H. J. Lipsett, supervisor of district No.11 examined and approved. All claims allowed from the funds of that district.

The report of John Wilcox, supervisor of district No. 2, was examined and approved.

The board authorized H. J. Lipsett, supervisor of district No. 11, to purchase a plow and scraper for districts Nos. 2 and 11, the same to be the joint property of those districts.

The board authorized the supervisor of road district No. 10 and 12 to purchase a plow and scraper for said districts, to be held jointly as their property and paid for by their districts.

COUNTY NEWS.

Interesting Paragraphs From the County Press.

East Clallam Record.

County Surveyor FitzHenry came in last Saturday from Ozette Lake where he had been locating a county road from the Hoko river to the lake, nine miles in length. He also took measurements for a bridge across the Hoko river at the falls. Mr. FitzHenry left here on Sunday for Forks where he will inspect the new bridge at that place.

Jackson creek empties into the ocean about twelve miles south of La Push, where there is a large tract of unsettled land. There are large bodies of cedar timber in that section and easy to get at. There are but ten claims located on the stream said to be the best opening on the coast, there being three townships of cedar and agricultural lands.

The suit of Earles and Co. against the Biglow Mill Company to recover $25,000 for logs sold and delivered to Biglow's company while the latter was running the sawmill at this place, has been set for hearing in the King county superior court at Seattle on Thursday of this week. Several witnesses went up from here on Monday to testify in the case. They were: A. Fairservice, J. C. Smith, H. Simpson and Thomas Benson.

The people of Port Angeles are to be congratulated upon their success in raising the required bonus of $350,000 for the building of a railroad into their city. The enterprise and vim displayed by the leading citizens of Angeles in this matter is commendable. We are pleased to see their efforts rewarded with the gratifying announcement that work is to begin on the railroad in thirty days.

Most of the land at the west end of Clallam county is government land and for the reason railroad propositions are somewhat prematnre and more in the nature of "wild-cat" schemes than anything else. The people should not pin their faith on railroads at present nor look for any relief in that direction for three or four years, at least.

The steam schooner Signal which took a deck load of lumber here and sailed for San Francisco on the 16th is reported to have broken down but will probably reach San Francisco under sail. She has been overdue.

Port Crescent Leader.

Mr. M. G. McGarvin and a friend from Port Townsend arrived here yesterday on the Garland and started at once for the Upper Solduck valley. The friends of Mr. Charles Jones have become alarmed about him as no news has been received from him for three weeks. At that time he was very sick. Mr. Jones has of late been living alone and his nearest neighbors being now absent he has had no one within six miles of him. Such a situation for a very sick man is enough to arouse the greatest apprehension in the minds of his friends. Mr. McGarvin and his companion at once started to visit the solitary settler and ascertain the true situation. It is to be hoped that no misfortune has befallen the pioneer of the Upper Solduck, as such tidings would be heard with sincere sorrow by all who have known the nervy, light hearted and chivalrous forerunner of the march of civilization, who scaled the mountains and started the settlement of the fertile valley of the Upper Solduck.

Next Tuesday Messrs. Dawson & Smallwood expect to launch their elegant new steamer Flyer which they have just completed at their yard at Lakeview, Lake Crescent. The new boad has the most graceful lines, is strikingly tasteful in all her appointments and her engine and machinery are of the latest and most approved pattern and with capacity for a high rate of speed. All who have seen the Flyer speak in the most enthusiastic terms of her appearance and prophesy that she will exceed the most sanguine expectations of her builders.

The settlers between Lake Crescent and the Solduck river are making applications to the county commissioners for the institution of a new road district to cover that territory.

Surveyor A. J. Blackwood expects to complete the Lake Crescent township survey this week and file the plat in the office of the Surveyor General at Olympia.

SUPERIOR COURT PROCEEDINGS.

New Cases Filed—Matters in the Probate Court.

APPEARANCE DOCKET.

Perry Wiley vs. Lars F. Person, et al. Forclosure of mortgage.

G. H. Wilcox vs. Joel Albright. Forclusure of mortgage.

Elijah H. Nash vs. D. Vasilatos Action for rent.

Walter Tillman vs. Burt Tillman. In partition.

PROBATE COURT.

In the estate of Michael Countryman deceased. George C. Hatch was appointed administrator.

In the estate of L. Evans, deceased. Thos. Silverwood was appointed administrator.

In the case of W. L. Church, deceased the will has been admitted to probate here on evidence taken in Iowa.

APPEARANCE DOCKET.

In the matter of the petion of Herman Culver for establishing of public highway vs. county of Clallam.

M. D. Gleason vs. C. A. Bowman. For injunction,

Paul Nipou vs. Francisco Nipou. Annulment of marriage.

Frank Meerwaldt et al vs. Augusta Froelich. Forciable detainer.

PROBATE COURT.

Sophia E. Coleman has been appointed guardian of Charles and William Welzel, minors.

In the estate of J A Hybarger, deceased, the final settlement was made and administrator discharged.

If you want the very best of verything, go to Fisher's Pharmacy

Van Lehn Bros. wholesale dealers in flour and feed of all kinds.

Real Estate Transfers.

Following is the list of transfers for the week ending May 5th, as furnished by the Clallam County Abstract and Trust Company:

J Aeby to T L Sweeny N ½ of NE ¼ 35-30-5	$ 2400
H A Hart to P Wiley, lots 2, 3, 6, 7 of blk 24, P S C C 2nd add	400
H A Hart to H McAlmond, lots 11, 12, 13, of blk 24, P S C C 2nd add	300
Wm Collier to W W McGeorge, W ½ of SW ¼ of SW ¼ 30-30-5	
E G Morse to Celia McNutt, W ½ of lot 6, all of lot 7 and E ½ of lot 8, P S C C 2nd add	Love
E G Morse to E G and D. W. Morse W ½ of lot 17, blk 15,	Love
E G Morse to Mary Gay Morse, W ½ of lot 6 and all of lot 7 blk 20, N R Smith sub	Love
E G Morse to Hazel May Morse, lot 13, blk 25, N R Smith sub	10
E G Morse to Hugh C Morse, lot 14, blk 25, N R Smith sub	10
E G Morse to D W Morse, lot 20, blk 14, original townsite of Port Angeles	1
Mary A O'Brien to Nellie McIvor, lots 15, 15, blk 1, P S C C 2nd add	100
H W H Danial to J L Worthley, W ½ -N E-S E-N E-22-30-7	500
B H Burgess to T E England, lots 20 and 21, blk 16 Original Townsite of Clallam	100
Simeon Poot to Geo Hunt, pt lot 5, blk 28, Townsite of Dungeness	90
B F and W H Van Lehn to N R Williams, lot 6, blk 9, Beacon Hill add	50
A H Howells to Campbell & Cain, S-S W-N E-32-30-6	300
Mary J Rogers to John Reiger, lot 14, blk 48, Original Townsite of Port Angeles	1000
James Stewart to Humphrey O'Neil, lots 4, 5, blk 8, Beacon Hill add	250
Susan and Jane Springer to Middlebrook and Schumer, lots 4, 5, 25, 26, 27, 28, 29, 30, blk 8, Liebe's add	100
Chas Le Feuvre to Matilda Le Feuvre, SE-SE-26-30-6	1000
Ransom Eckles to T F Quirk, W-S W and S-N W-5-31-12	1500
Lena Norend to Casper Lerr, lots 11, 12, blk 26, Woodland add	200
C J Hawks to T Haus, lot 3, blk 5, Chandler & Coolican Estate	100
Sidney Walker to M J Downs, lots 22, 23, blk 3, Walker's 1st add	60
A O'Malley to H Gratton, ½ of lots 43 to 48, blk 15, Mapleton add	1
S A Armstrong to C J Hawks, lot 3, blk 17, Syndicate add	350
B J Baker to Eveline Baker, S-SW-SE-SE-13-30-6	1
H J Fieldsien to E Hoesleck, lots 11, 22, blk 3, Beatrice add	50

Cut it Down.

All standing timber within the city limits has been felled. If the squatters would unite and fell the timber on the reservation it would add greatly to the appearance of that portion of the city. The council would exceed its authority if it attempted to remove timber from property, the title of which is still vested in the government. Occupants therefore should donate several days work to the accomplishment of this laudable object.

City Hotel Arrivals.

The following guests were registered at the City Hotel during the week:

E DeWolf, H Cammack, G C Palmleaf, Seattle; W C Ellsworth and wf, McNeil's Island; Miss Maude Kent, Tacoma; J W Gale, Geo Hoover, W A Nichols, Seattle; James Morrisey and wf, J N Griffith, Dungeness; Allen Weir, Seattle; H J Lipsett, Dungeness; M R McQuarrie, Townsend; F C Foulds, Victoria; Henry C Taft, C A Barnes, Seattle; A McLHawks, Tacoma; F Poole, Ed Fallow and wf, Thos F Basse, Seattle.

Reunion of Old Timers.

The Puget Sound Co-operative colonists will celebrate the 6th anniversary of incorporation at the opera house on Wednesday evening May 10th. All members, ex-members and residents of Port Angeles of 1887 are cordially invited to be present. The program will consist of five minute speeches, singing, dancing and other social features. Coffee, cake and sandwiches will be furnished and served by the ladies.

Real Estate Announcement.

The real estate announcement of Mr. E. H. Foster appears in this issue. Mr. Foster is a well-known as a reliable business man, and is thoroughly familiar with land values in Clallam. Any business intrusted to him will receive the closest attention.

Be sure and examine our $2.00 shoes this week at the U. S. Clothing house.

The Singer Sewing Machine, the best in the world. For sale by Mrs. Lee, Laurel street.

For pure, fresh drugs go to the Hall drug store.

For the latest spring styles call and see Mesdames Souder and Souther.

E. A. FITZ HENRY, County Surveyor, City Engineer. E. E. SEMON, U.S. Deputy Surveyor

Fitz Henry & Semon,
SURVEYORS.
Blue Printing and Draughting a Specialty.

* *
A. A. SMITH
W. W. DEDMAN
* *
Brokers.
* *
REAL ESTATE
INSURANCE
LOANS
* *

Do you want a fine claim on Lake Crescent, the coming pleasure resort of the North West Coast? We can put you onto one.

—o—

We have a fine bunch of addition lots, altogether in one well known addition. There is a big bargain in it to one who will take the weole batch.

—o—

We can locate three settlers on valuable claims, surveyed land. Excellent location and very low charges.

—o—

A relinquishment of 160 acres of fine bottom land, surveyed, can be filed on this summer, three-eights of a mile from Lake Cresgent, SEVENTY-FIVE DOLLARS. Come at once if you want this.

—o—

We have good acreage at from $25. to $100. according to location. We can get you town lots at all sorts of prices.

—o—

We can get you choice Reserve lot relinquishments at from $25. to $250. according to location and improvements.

Front Street,
PORT ANGELES.

No. 730.
Notice of Application to Purchase Tide Land.

OFFICE OF
COMMISSIONER OF PUBLIC LANDS,
OLYMPIA, Washington.

Notice is hereby given that Geo. E. Fisher has filed an application in this office to purchase the following described tide lands, situate in Clallam county, Washington, to-wit:

Beginning at a point on the northerly line of Front street in the city of Port Angeles between Cherry and Valley streets, said point being 159 feet westerly from the northwest corner of Cherry and Front streets, as shown on the plats of tide land surveys in front of said city of Port Angeles, said plats being on file in the office of the Auditor of said Clallam county, thence northerly at right angles with said northerly line of Front street [N 31 deg. 15 min. E] 150 feet, more or less, parallel with and 159 feet distant from the easterly line of block 3 west of Laurel street, to an intersection with the inner harbor line; thence easterly at right angles 159 feet to an intersection with the westerly line of Cherry street, thence southerly along said westerly line of Cherry street 150 feet more or less, to an intersection with said northerly line of Front street at the southeast corner of said block 3; thence westerly along said northerly line of Front street 159 feet to the place of beginning, being a tract of tide land 159x150 feet, more or less, in size, including all of lots 1, 2 and 3 and part of lot 4 in said block 3.

The appraisement of the above described tide land shall stand confirmed if no notice of contest is filed within the time prescribed by law.

Date of first publication May 5, 1893.

W. T. FORREST,
Commissioner of Public Lands.
ALLEN WEIR, Atty. for Applicant.

The singer Sewing Machine from $65 to $90 cash. Mrs. Lee, agent, Laurel street.

See Van Lehn Bros., prices on job lots of feed and flour.

The A. U. Davis butter at Harvey's.

THE DEMOCRAT-LEADER.

FRIDAY, MAY 5. 1893.

LOCAL PARAGRAPHS.

The superior court will convene in this city the 16th inst.

The county printing has been awarded to the Tribune-Times.

County commissioners convened for the May term, Monday.

The public schools of the city will not reopen until next October.

The public school children gave a picnic at Morse's creek last Monday.

Carpenters have begun to raise the bents on the Peabody street bridge.

The Gate City band will give an open air concert tomorrow evening on Front street.

Workmen were laying water pipe on First street from Laurel street to Chase street this week.

The open air concert by the Gate City band tomorrow evening, on Front street promises enjoyable entertainment.

For the next six months the Sunday evening services at the Congregational church will begin at 8 o'clock. Morning services at 11 o'clock.

Mr. H. N. Shelpman will have a very sightly residence lot on the south side of First street. He is having it leveled and terraced, preparatory to the erection of a dwelling.

An exciting accident occured yesterday afternoon on Front street. A horse belonging to Chas. J. Peters, attached to a go-cart became unmanageable, completely demolishing the vehicle.

Rev. S. R. Tollefson, of the Scandinavian Lutheran church will preach on Sunday, May 7th, at the German Lutheran church on Ninth street near Oak street at 1:30 p. m. All are welcome.

A. McL Hawks, of Tacoma, engineer in charge of the field work of the Tacoma Light & Water Co., is in town. Mr. Hawks came here in response to a request from the city council to examine the plans of the proposed electric lighting system.

The tollowing persons have been elected honorary members of the Port Angeles board of trade: Goodall, Perkins & Co., San Francisco; Wellman, of Wellman, Payton & Co., Capt. Wallace, S. S. Walla Walla; B. J. Parsons, president Del Monte Mill Co.; J. H. Johnson, Puget Sound agent P. C. S. S. Co.

Mrs. C. Cornelius, the well-known business, test and developing medium, will give an inspirational lecture free in the opera house Sunday at 2 p. m. Also a lecture in the evening commencing at 8 p. m., in which she will give tests before the audience, for which there will be charged 25 cents admission, to pay cost of hall and other expenses.

PERSONAL MENTION.

Mr. Chas. E. Mallette is up-Sound this week.

Dr. Charles Gore went to Seattle, Wednesday.

Mr. C. A. Barnes returned from Townsend, Monday.

Mr. Emil Heuschabor of was in the city, Saturday.

Patrick Carrigar, of Pysht, was in Angeles this week.

County Treasurer Clump has been on the sick list this week.

Mr. David E. Brown, of Townsend, was in the city, Thursday.

Mr. and Mrs. Dan Pullen, of La Push, have been in the city this week.

R. T. Reasoner, of Summerville, Or., was in Angeles several days this week.

Miss Carver, of Victoria, is a guest of Mrs. Chas. E. Mallette, of this city.

County Clerk A. A. Richardson and bride returned from Victoria, Wednesday afternoon.

County Commissioners Knapman and Lamb arrived Monday to attend the May term of the board.

Mr. Thos. McDonald left Wednesday on a business trip to Chicago. He will be absent about a month.

Messrs. Horace White and W. W. Dedman returned from a trip to Gettysburg and the lakes, Sunday evening.

Harry E. Lutz, the genial editor of the Port Crescent Leader, was in Angeles several days, returning home Monday.

O. J. Austin, of Gettysburg paid Angeles a visit this week to attend the meeting of the board of county commissioners.

Geo. W. O'Brien, of the Clallam Bay Record, spent several days in Angele this week, returning home on the Garland Wednesday.

Mr. J. W. Brown, a prominent banker of Sioux City, Iowa, an uncle of Mr. C. P. Brown, of this city, spent several days in Angeles this week.

Engineer Lawler, who made a reconnoissance of the proposed route of the Angeles-Everett railway with Chief Engineer Stixrnd, returned Tuesday.

Mr. Gay, who was at one time connected with the steam laundry in this city, returned from a prolonged visit to his old home in Kansas, Thursday.

Mr. M. R. McQuarrie, Dr. Kuhn, Fred Eisenbeis, Fred McCondray, British Vice-Consul Klocker, of Townsend, were visitors here Saturday.

Mr. A. Greenberg, of Whatcom, manager of Greenberg Bros.' branch store in this city, accompanied by Mr. I. Greenberg, of New York, were here this week.

Mr. James Morrissey wife and three children were up from Gettysburg visiting at Wm. Gould's house. The wife and three children left for Tecumseh, Nebraska, last Sunday on the Garland.

THE STEAMSHIP PUEBLA.

An Interesting Letter Regarding Her Angeles Run.

The following letter was recently recently received by Dr. Gore, regarding the calling of the steamship City of Puebla at this port:

SAN FRANCISCO, May 1, 1893.

Dr. Chas. Gore, Chairman on Commerce and Transportation:

DEAR SIR.—Yours of the 25th ult. duly received. We answered same by wire to the effect that the Puebla would call hereafter regularly at your port, she makes the trip twice per month as you will perceive by the folder, a number of which we send you under separate cover. This vessel is quite fast and will be due at your port long before daylight and must be given quick dispatch, so she can leave and get over to Townsend and Seattle on time.

She is a good deal faster than either the Walla Walla or Umatilla, this is the reason we have her call in preference to the others. We have fixed the minimum rate of freight at two dollars per ton, this being the same as we charge at Anacortes, Fairhaven, New Whatcom, and some other ports. There is no doubt it will be quite satisfactory for other than this you will get the benefit of the present Seattle cut rates. We shall charge the same rates of fare to your port as to Port Townsend.

We trust that your people will see to it that the vessel is well patronized. We have concluded to give the calling at your port a thorough trial. We presume it is understood that the vessel will call only going north and not coming south, as it will be impracticable to do this in consequence of our having to reach and leave Victoria at a certain time.

Yours truly,
GOODALL, PERKINS & Co.

RICHARDSON—GIBSON NUPTIALS.

Clallam's Genial County Clerk is Happily Married in Victoria.

Last Tuesday the marriage of A. A. Richardson, county clerk, and Mrs. Sarah M. Gibson, of this city, was solemnized at Victoria.

The marriage was to many of Mr. Richardson's friends a complete surprise, in fact, he had not given the slightest intimation that he seriously intended taking so important a step in his career.

The bridegroom is well-known and highly respected in Clallam county. Last fall he was elected county clerk on the Democratic ticket by a decided majority, attesting the high esteem in which he is held in the community.

The bride is an estimable woman who has won a large circle of friends by her cheerful disposition and many kindly acts.

THE DEMOCRAT-LEADER with the many friends of Mr. and Mrs. Richardson wish them a long life of happiness, contentment and prosperity.

Mrs. Schwartz's Unhappy Lot

In a letter to a personal friend in Townsend Mrs. Schwartz, wife of B. F. Schwartz, the Port Angeles bank embezzler, says that she will not accompany her husband to Port Angeles from St. Louis. She will go to Washington City and remain with her husband's relatives until his case is finally disposed of. Her only child, a little girl, died last week. Her husband is in jail waiting for officers to take him to the penitentiary at Walla Walla, and she is in destitute circumstances, all of which make her unhappy position more apparent.

Wanted.

Several blocks in the Colony's 2nd addition. Have cash customers for lots in this addition. Prefer whole blocks
THOS. MALONY.

A watch and chain will be given away with every boy's suit at the U. S. Clothing House.

The simplest, lightest running, most durable Sewing Machine—the Singer—for sale by Mrs. Lee, Laurel street.

J. C. Hansen has a complete stock of Homeœpathic medicines.

THE APPRAISERS FINISH

Their Report and Forward it to Washington To-day.

IT IS A VOLUMINOUS DOCUMENT.

They Turn Back Over $2,000 of the Appropriation, An Act Which Scarcely Has a Precedent—Squatters Should be Able to Prove Up Not Later Than the 1st of August.

The reservation has been appraised and the report of the appraisers will be forwarded to Washington to-day.

The work has occupied three months time and has been pushed as rapidly as thoroughness would permit. The undertaking involved much intricate matter, demanding the most rigid care and attention.

In the preparation of the report the appraisers have carefully guarded against errors and have aimed to make the report so simple, and at the same time complete, that it would be absolutely impossible to discover any flaws, which would cause vexatious delay.

Appraiser Carrigan stated that the report would go in that shape, if examined with ordinary dispatch, its disposition should not take more than two weeks.

The reservation, as is generally known contains 3,137 31-100 acres. This has been laid out in lots 50x140, and in blocks some of which contain eight and a fraction and others nine and a fraction acres. There are 7,000 lots and 1,600 acres divided into these blocks.

The duty of the appraisers require that these lots and blocks be appraised at a fair valuation, the improvements, of course not to be taken into consideration.

Mr. Carrigan assures THE DEMOCRAT-LEADER that Messrs Wilson, Whittington as well as himself had endeavored to place a fair valuation upon the lots. He fully believed that it would be generally approved in fact they had steadfastly held in view the interests of the squatter, and had aimed to protect him inasfar as was in their power, not only as to the question of valuation, but in expediting the work so as he could get a title to his land at the earliest possible moment. They recognized the fact that the reservation in its present condition was one of the most serious obstacles to the city's material advancement, and until the title to that property was vested with the people, it would hinder, in a very great measure, its growth and affect its prosperity.

The somewhat extraordinary fact was disclosed that the appraisers had not absorbed the $5,000 appropriated by congress to do this work. In fact $2,000 had been turned back to the government. This doubtless is the first time in its history a governmental board did not utilize the entire appropriation set aside for its specific use.

The report will reach Washington by the 11th inst., if the department is at all expeditious it should examine, approve and return the report to the land office within thirty days. Then if the land office issues a notice forthwith that the reservation is open to final settlement, squatters should be able to prove up by the 1st of August.

There is every reason to believe that the appraisers have performed their work in a thorough, comprehensive and what will prove satisfactory manner.

Baptist Church Services.

Rev. M. U. Squire, pastor. Song service Saturday evening at 8 o'clock.

Sunday, May 7th, 11 a. m. and 8 p. m Morning subject, "The Value of Wisdom." Evening subject, "Youth, a Period of Great Possibilities"—a sermon for the Y. P. S. C. E.

Sunday School at the close of the morning service.

Young people's meeting at 7 p. m.—Miss Yetty Peterson, leader—subject, "True Wisdom, How to Obtain it." Prov. 3, 13-18. James 1, 5, 6.

Everybody welcome to all the services.
REV. M. U. SQUIRE, Pastor.

Cost Him $5.

Last Wednesday afternoon Judge Carusi's court was the scene of a somewhat spicy trial. J. M. Grant had Charles Foss arrested for an assault upon his son, Leroy Grant. Foss admitted having taken hold of young Grant, but denied having struck him. After hearing all the testimony the judge fined Foss $5 and costs.

It does a boy a heap of good when he can appear in a nice-fitting suit. You will find our stock for small and big boys' suits complete in every detail at the U. S. Clothing house.

All parties desiring Plymouth Rock eggs for setting can obtain the purest strain from W. F. Barker, Gettysburgh at $1,00 per sitting of thirteen. tf

Prescriptions prepared with the greatest care at the Hall Drug store.

L. H. Smith for tin roofing at his new stand,

The best assortment of perfumery at the Hall Drug Company in the city.

L. H. Smith for water pipe at his new stand,

A Libel on the Sex.

When the question of women sticking to their husbands through thick and thin is discussed there are always men handy who tell the time worn tale of running amuck a family fight, of abetting the wife who was being kicked by the husband, of attacking said husband for his beastliness and of being abused by the wife for the same. As one woman, I am sick of this lie. There may have been some such case once upon a time, as, for instance, the other day, when a brute was arrested for cracking his wife's skull, and in court next day his fine was paid by his wife, who swore he had always been kind to her. But these cases are rare—so rare that perhaps it is just as well to cook, eat and digest one thoroughly when you come across it, but in doing so, for the love of womankind don't get indigestion and continually refer to what you have eaten as a natural consequence. It is not so.

A woman hates a brute (this rule does not apply to little dogs). If she marries a brute she pays her penalty through pride—perhaps by sticking to him and not letting the world know of her bad taste. A startling instance of this beastly brutality is the case of Wilhemia Knapte, who is pleading with judge and jury to give her a separation from Mr. Knapte, who kicks, slaps and punches her, and by way of variety cuts her hair off, blacks her eyes and sets his dog on her. The jury will no doubt decide in favor of the woman, and Mr. Knapte will have to find other entertainment than that which his wife affords him.—Cor. New York Commercial Advertiser.

Five Tons of Hay at a Load.

Aaron Kratz, of Plumsteadville, Bucks county, hauls considerable hay to Philadelphia, and he has for years felt a just pride in the size and structure of the loads, which as they passed down the Doylestown and Willow Grove turnpike excited the admiration and envy of farmers. The loads have been growing more leviathan in size and more leaden in weight until they passed the four ton mark, and Sunday night one of Mr. Kratz's teams started out from Plumsteadville with the largest load of hay that ever crossed the city line. When they saw the mountain of hay moving into the market Mr. Kratz's city customers acknowledged they knew nothing about hay hauling, and their eyes bulged when the load was driven upon the scales. The gross weight of the load was 12,440 pounds; tare, 2,825 pounds; net weight of hay, 9,615 pounds—almost five tons. For every hundred over 9,000 pounds Mr. Kratz received $1.50, and for the balance five cents above the market price. The load was drawn by his famous team of four mules and one draft horse.—Doylestown Democrat.

Mr. A. A. Low's Gift to Salem.

The Hon. Abiel A. Low, of Brooklyn, has presented to the public library of Salem, Mass., $500 to be invested in books. Two years ago Mr. Low presented the library with $500.

Mr. Low is a native of Salem and has always taken a deep interest in his birthplace. He was educated in the public schools, and in 1828 removed with his father's family to New York and subsequently to Brooklyn.

In 1878 he gave the city of Salem $5,000, the income to be utilized in assisting young men of good moral character who are without means to pursue a collegiate course. In 1882 he added $2,500 to the fund and a like sum in 1885, and in 1892 he added $10,000 more, making $20,000 in all.—Boston Globe.

The Lawyer's Fatal Eloquence.

A peculiar case of a client deserting an attorney at the last moment occurred in Judge Cornish's court, and the case had to be dismissed after the jury was impaneled. Otto L. Haese was the attorney for the plaintiff, and after a jury had been selected he began his opening address. Bertha Holaj was the complainant, and while her attorney was making his opening speech he painted the character of the defendant in such vivid colors and set forth the wrongs of his client so strikingly that the girl left the court room in tears and could not be induced to return and give her testimony. The girl was a domestic in the home of Theodore H. Durgin and demanded $10,000 damages from him.—St. Paul Globe.

The Law in re Apron Strings.

"Apron strings must be left alone," said Judge Ermentrout to a jury at Reading, Pa. "People have no business with other men's wives, whether in a playful way or any other way."

This bit of wisdom was spoken at the close of the trial of Isaac Gross for assault and battery. A month ago Augustus Potteiger met Mrs. Gross on the street and playfully untied her apron strings. Gross saw the proceeding from across the street, walked over promptly and knocked Potteiger down. The arrest of Gross followed, but the judge told the jury to acquit him, which it did, and the costs were put upon the man who untied the apron strings.—Philadelphia Record.

Ouida Turns on the Australians.

Ouida says some very unjust and objectionable things about the Australians in her article on "The Sins of Society." Where did she get her information? It is not on record that she ever visited the antipodes. Had she studied the "local color," as even the most imaginative of novelists are supposed to do, she would not have given herself away by gravely asserting that Australians in the back blocks dwell in "shanties built of empty meat and biscuit tins." Most of her strictures on the moral "degradation" of the colonies are equally unfounded.—Cor. Pall Mall Gazette.

A Veteran Soldier.

One who has seen fifty years' service in the navy or army ought to be permitted to retire. Boatswain John C. Thompson, United States navy, who has been attached to the Brooklyn navy yard for the past fifteen years, has been placed on the retired list. Boatswain Thompson is a veteran of the Mexican war and has seen fifty-two years of active service.—Toledo Commercial.

PORT ANGELES
UNDERTAKING PARLORS
W. H. BROWN, Proprietor.
UNDERTAKER AND FUNERAL DIRECTOR
EVERYTHING required for first class funerals on short notice and at moderate prices. Embalming for shipment a specialty. No extra charge for tending funerals in the neighboring towns. Parlors open day and night.
Cor. Front and Oak Streets,
PORT ANGELES.

For Dungeness butter go to Harvey's store.

CALIFORNIA WINE COMPANY.
Front St. Bet. Cherry and Valley Sts.
Families Supplied by Gallon, Bottle or Dozen.

Have You Timber Land For Sale?
Those having timber land for sale, please address, J. W. HARTNETT, Everett, Wash.

RAYMOND & STEWART,
—: IMPORTERS OF :—
GROCERIES
CANNED FRUITS.
The Best Butter and Fresh Ranch Eggs in the Market.
Produce Bought and Sold.
Goods Delivered to any Part of the City.
Clark Building.

E. H. Foster.
Has Some Fine Investments

SUCCESS SUCCESS
GRAND
SUCCESS SUCCESS

U. S. Clothing House,
CLARK BUILDING

Port Angeles Traffic and Transfer Company.
Freight and Baggage Transfered to all Parts of the City.
HAY AND FEED FOR SALE.
Wood Delivered at Reasonable Prices.
PORT ANGELES, - - - WASHINGTON

DR. PRICE'S Cream Baking Powder.
The only Pure Cream of Tartar Powder.—No Ammonia; No Alum.
Used in Millions of Homes—40 Years the Standard.

J. C. CAIE,

LAWYER.

COLLECTIONS MADE, CLAIMS ADJUSTED,

DEALER IN REAL ESTATE

LOTS or Acreage Property in Clallam County placed in my hands for Sale will receive immediate attention. CORRESPONDENCE SOLICITED Especially of Nonresidents.

PORT ANGELES, WASHINGTON.

Port Angeles and Neah Bay Route.

THE STEAMER

GARLAND

LEAVES PORT TOWNSEND FROM TYLER ST. DOCK, FOR

Port Angeles, Port Crescent and Neah Bay

AND WAY PORTS, MONDAY, WEDNESDAY AND FRIDAY, at 8:30 A. M. Returning, arrives at Port Townsend Tuesday, Thursday and Saturday, at 9:30 A. M. Calling both ways at Port Williams, Dungeness, Port Angeles, Port Crescent, Lyle River, Pysht and Clallam Bay. Leaves Port Townsend FOR PORT ANGELES every Tuesday, Thursday and Sunday at 11 A. M. Returning, leaves Port Angeles every Tuesday and Thursday at 4 P. M., and on Sunday at 4 P. M. For Passage or Freight, apply on board.

Port Angeles Mill and Lumber Company

Cut all Kinds of Lumber.

THE BEST OF

CEDAR - LUMBER - A - SPECIALTY.

T. H. BRADSHAW, Manager.

ASTHMA CURED BY ASTHMALENE

DR. TAFT'S

Instead of flying to the door gasping for breath, seeming as if each one would be your last, you have only to take a few doses Asthmalene when the spasm is broken, the breathing becomes easy and you feel as if an angel of mercy had unloosed the iron grasp of the fingers of death. The happiest moment of your life will be when you have used a few bottles of Dr. Taft's ASTHMALENE and it has cured you of Asthma. *We mail to any Asthma sufferer a trial bottle* FREE and prove that it does Cure Asthma. Sold by druggists. Dr. Taft Bros. M. Co., Rochester, N.Y

SUBSCRIBE

-:FOR THE:-

DEMOCRAT-LEADER.

MAPS

MAPS NEW MAP OF THE CITY of Port Angeles and Vicinity. This Map includes Reservation and all Additions. Lithographed in colors. MAPS

APPLY OR ADDRESS THIS OFFICE.

MAPS

Homes At The World's Fair.

There is no reason why anyone should be deterred from visiting the World's Fair by reason of possible inconvenience and uncertainty attending the securing of satisfactory hotel accommodations.

The Northern Pacific Railroad will in due time publish low excursion rates to Chicago and return for this occasion, while its double daily passenger train service, including through sleeping cars of both classes (Standard and Tourist) to Chicago, will as usual be at the head of the list in every paticular.

To help you in fixing in advance upon your place of residence while attending the World's Fair, we have placed in the hands of our agent at your station a book compiled by perfect trustworthy parties, called "Homes for Visitors to the World's Fair." This little book, which you can purchase for fifty cents, contains a list of about 9,000 private families who will accommodate visitors in Chicago during the time of the Fair viz: May 1st to October 30th; gives their names and addresses, and number of rooms each will have to spare. The book also gives a list of the hotels and their locations; has twelve full-page large-scale maps, each representing a section of the city, so that with this information before him the intending visitor himself can, at leisure, select the quarter of the city in which he would perfer to stop, corresponding in advance with one or more families in that locality with regard to rates and the accommodation desired.

A. D. CHARLTON, N. P. R. R.

Before Going East Enquire About

The Limited Express trains of the Chicago, Milwaukee & St. Paul Railway between St. Paul and Chicago and Omaha and Chicago.

These trains are vestibuled, electric lighted and steam heated, with the finest Dining and Sleeping Car Service in the world.

The Electric reading light in each berth is the successful novelty of this progressive age, and is highly appreciated by all regular patrons of this line. We wish others to know its merits, as the Chicago Milwaukee & St. Paul Railway is the only line in the west enjoying the exclusive use of this patent.

For further information apply to nearest coupon ticket agent, or address

C. J. EDDY, General Agent,
J. W. CASBY, Trav. Pass. Agt.
225 STARK St., Portland, Or.

Choice groceries always on hand at Harvey's and headquarters for A. U. Davis butter.

DO YOU SUFFER?

Rheumatism, Fits (epilepsy) Scrofula, Liquor, Morphine or Tobacco Habit, quickly and permanently cured by the wonderful BI-CHLORIDE of GOLD treatment.

Rheumatism (The uric acid entirely expelled from the blood). Cured in from five to thirty days.

Fits (Epilepsy) Permanently cured; no return of the disease from two to four weeks' treatment.

Scrofula And the worst cases of inherited blood taint quickly and permanently cured.

Drunkeness Cured in from 20 to 30 days. Opium, Morphine or Tobacco habit cured 10 to 20 days.

No restriction or publicity. Patients cured at their own homes; 40,000 sufferers cured in 8 years.

Full particulars without charge, address

DR. WOOD BI-CHLORIDE OF GOLD INSTITUTE.
213 Powell St., San Francisco, Cal.

Rheumatism, Lumbago, Sciatica, Kidney Complaints, Lame Back, &c.

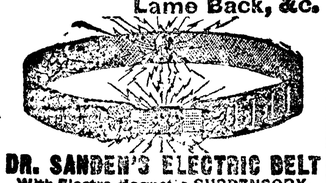

DR. SANDEN'S ELECTRIC BELT

With Electro-Magnetic SUSPENSORY.

Latest Patented Imp'ts. Improvements!

Will cure without medicine all Weakness resulting from over-taxation of brain nerve forces; excesses or indiscretion, as nervous debility, sleeplessness, languor, rheumatism, kidney, liver and bladder complaints, lame back, lumbago, sciatica, all female complaints, general ill health, etc. This electric Belt contains Wonderful Improvements over all others. Current is instantly felt by wearer or we forfeit $5,000.00, and will cure all of the above diseases or no pay. Thousands have been cured by this marvelous invention after all other remedies failed, and we give hundreds of testimonials in this and every other state.

Our Powerful Improved ELECTRIC SUSPENSORY, the greatest boon ever offered weak men, FREE with all Belts. Health and Vigorous Strength GUARANTEED in 60 to 90 days. Send for Illus'd Pamphlet, mailed, sealed, free

SANDEN ELECTRIC CO.,
No. 172 First Street, PORTLAND ORE.

PATENTS

Caveats, and Trade-Marks obtained, and all Patent business conducted for MODERATE FEES.

OUR OFFICE IS OPPOSITE U. S. PATENT OFFICE and we can secure patent in less time than those remote from Washington.

Send model, drawing or photo., with description. We advise, if patentable or not, free of charge. Our fee not due till patent is secured.

A PAMPHLET, "How to Obtain Patents," with cost of same in the U. S. and foreign countries sent free. Address,

C. A. SNOW & CO.
OPP. PATENT OFFICE, WASHINGTON, D. C.

THE BEST SEWING MACHINE IN THE WORLD.

The Davis Vertical Feed Sewing Machine.

The following accessories and attachments are furnished with each machine: Five hemmers, braider, quilter, gauge, and self-sewer braider screw, gauge-screw, oil can (filled), two screwdrivers, six bobbins, twelve needles, thread cutter, ruffler, tucker and binder, and a very complete and fully illustrated book of directions, by which the use of the machine, in all varieties of work, can readily be understood and learned without the aid of an instructor.

SIMPLE, DURABLE, THOROUGH RAPID AND EASY TO OPERATE.

Sold on Monthly Instalments

For Sale
R. EACRETT, Sr.,
Front Street, Port Angeles

PIANOS —AND— ORGANS

O. E. PETTIS & COMPANY.

Nos. 1006, 1008, 1010 Front St.

Seattle, Wash.

EMERSON,
STEINWAY,
WEBER

AND OTHER PIANOS

STORY & CLARK ORGANS —ON— -:EASY TERMS:-

The largest and finest stock of Pianos and Organs, Musical Mdse. Sheet Music and Music Books in the state. If you need anything in our line it will pay to call or write us before purchasing.

EGGS FOR BREEDING.

Brown Leghorns, Per Sitting.....$1.25
Light Brahmas, Per Sitting..... 1.25
Pekin Ducks..... 1.50

Edw. Christopherson,
Box 148. Port Angeles, Wash

STATE OFFICERS.

Governor	John H. McGraw
Lieutenant Governor	J. H. Luce
Secretary of State	James Price
Treasurer	O. A. Bowen
Auditor	R. Grimes
Attorney General	W. C. Jones
Supt. of Public Instruction	C. W. Bean
Commissioner of Public Lands	W. T. Forrest
Congressmen	John L. Wilson, W. H. Doolittle
State Senator	F. W. Hastings
Judges Supreme Court	R. O. Dunbar, T. C. Stiles, J. P. Hoyt, T. J. Anders, E. Scott.
Land Office—Seattle Dist.	T. M. Reed Jr., Register. G. G. Lyons, Receiver.

COUNTY OFFICERS.

Representative	W. R. Hoole
Supertor Judge	J. G. McClinton
Auditor	John W. Troy
Clerk	A. A. Richardson
Sheriff	S. G. Morse
Treasurer	M. J. Clump
Attorney	D. W. Bryan
Assessor	Geo. H. White
Surveyor	E. A. FitzHenry
Coroner	W. W. McGeorge
County Commissioners	Jno. B. Knapman, A. O'Brien, George Lamb
Justice of the Peace Port Angeles Pre.	W. E. Burnside, S. P. Carusi
Constables Port Angeles Precinct	A. H. Nottage, Ben Chambers

CITY OFFICERS.

COUNCILMEN:

E. Metcalfe, J. Ristine.
J. E. Krueger, Tom Moore
John Rose, J. E. Beam
H. D. Carver

Mayor	N. R. Smith
Clerk	C. K. Humphries
Treasurer	E. E. Seevers
Marshal	H. J. McGregor
Attorney	Geo. C. Hatch
Engineer	E. A. FitzHenry
Police Judge	A. H. Howells
Street Commissioner	Harry Williams

LODGES.

ORDER OF THE EASTERN STAR—Meets the second and fourth Saturdays of each month, at Masonic Hall. All members of the order invited to attend.
PARMELIA ARMBRUST, Acting Worthy Matron
MRS. WALLACE MYNATT, Secretary

A. F. & A. M.—Port Angeles Lodge, meets every second and fourth Tuesday of each month in Masonic Hall, Colony building.
W. BRUMFIELD, W. M.
WALLACE MYNATT, Secretary.

KNIGHTS OF PYTHIAS—Gate City Lodge, No. 65, meets every Wednesday evening at Masonic Hall. Visiting Knights are cordially invited to attend.
L. R. COLE, C. C.
J. D. STAGE, K. of R. and S.

G. A. R.—Pacific Post No. 48, meets every first and third Friday of each month, at Masonic Hall at 7:30 P. M. All comrades in good standing cordially invited.
H. M. GUPTILL, Commander.
C. B. BLAKE, Adjutant.

PACIFIC WOMAN'S RELIEF CORPS—No. 21, auxilliary to the G. A. R., meets every first and third Saturday of each month at Masonic Hall, at 2:30 P. M.
MRS. S. LAND, President.
MISS SARAH CHAMBERS, Secretary.

GEN. JOHN W. NOBLE Camp, No. 28, S. of V. meets every Thursday at 8 o'clock, p. m., at the Masonic Hall. All S of V in good standing are cordially invited.
C. W. BROTHERS, Capt.
E. W. STEWART, F. S.

FUCA ENCAMPMENT, No. 19, I. O. O. F.—Of Port Angeles, Wash., meets every Wednesday night at 8:00 P. M., at McDonald's Hall. All visiting brothers are cordially invited to be with us.
JACOB HARDEY, C. P.
Attest: D. R. CALLEN, Scribe.

I. O. O. F.—Home Lodge No. 82, meets every Monday at 7:30 P. M. at McDonalds Hall.
J. W. STEWART, N. G.
N. W. MERRIFIELD, Cor. Secretary.

I. O. O. F.—Clallam Lodge, No. 72, meets every Thursday evening at their Hall over the Post-office at 7:30.
C. S. STAKEMILLER, N. G.
B. F. VAN LEHN Secretary.

I. O. R. M.—Clallam Tribe, No. 4, meets every Monday evening at 7:30 P. M. in Masonic Hall. Visiting Redmen are invited to attend.
WALTER DYKE, S.
S. P. CARUSI, C. of R.

I. O. G. T.—Angeles Lodge No. 27, meets every Friday evening at 7:30, at McDonald's Hall
RAY HAYNES, C. T.
ROY MCCLINTON, Secretary.

KNIGHTS OF LABOR—Port Angeles Lodge Local Assembly No. 2696, meets every Tuesday at 7:30 P. M., at McDonald's Hall.
E. E. SEEVERS, W. M.
E. BURNS, Secretary.

CARPENTERS' UNION No. 260—Meets every Tuesday at 7:30 P. M., at L. Henderson's, Second and Pine streets.
L. HENDERSON, President.
D. R. CALLIN, R. S.

CALEDONIAN CLUB—Meets every Wednesday evening at 7:30, at McInnis & Campbell's office, over First National Bank.
WM. RITCHIE, Chieftan.
D. CAMPBELL, Secretary.

PORT ANGELES (GERMAN) LODGE No. 3, O. d. H. S. meets every Thursday at 7:30 p. m., in their own Hall, corner Peabody and Eighth Streets.
H. GENCK, Pres.
GEO. WUNDERLICH, Sec.

PORT ANGELES SQUATTER'S ASSOCIATION—Meets every Tuesday night at Squatter's Hall, corner Lincoln and Fifth streets.
E. A. LASLEY, C. S.
D. O'BRIEN, Secretary.

A. O. U. W. Port Angeles Lodge No. 59 meets every Friday evening at I. O. O. F. hall, over Post Office. D. W. BRYAN, M. W.
A. R. PRINGLE, Recorder.

A FINISHED WORKMAN

F. SCHULER,

MERCHANT TAILOR.

INSTRUCTIONS IN FIRST-CLASS tailoring establishments, and years of experience in the business justifies me in guaranteeing a perfect fit.

THE LATEST PATTERNS IN SUITING ALWAYS IN STOCK.

Front Street, Port Angeles, Wash

Subscribe for

THE DEMOCRAT-LEADER.

Four Romantic Maids Disappointed.

Last July a party of young ladies were spending the day at Plum island on the coast of rock ribbed Essex. While idling on the beach, watching the rippling waters gently kiss the pebbly shore, influenced by the surroundings, the conversation assumed a romantic turn. It was proposed to write a letter, inclose it in a bottle and cast it to the waves, where after many days it might again return.

For days afterward the young maidens indulged themselves in the fancy that mayhap some Romeo, with eyes that smacked of sunny Spain, would find their billet and return an appropriate answer.

The days, however, quickly flew, and still no tidings, until one day the welcome double knock of the postman was heard at the door of one of the signers of the letter, and the letter so eagerly looked for came. The glad intelligence was quickly conveyed to the other fair maidens, and a cluster of heads was eagerly bent over the missive.

Such formalities as "Savannah, Ga., Nov. 15, 1892," were quickly passed by, and the words "Dear Lady or Ladies" evoked a chorus of "Ohs!" "Ahs!" and "How lovely!" The writer went on to state that he had picked their messenger up Nov. 10, 400 miles from the mouth of the Savannah river. As their names had been signed to their little message a tinge of rosy red crept slowly o'er their faces when they read, "I, too, have been at the Bluffs, and have walked around Plum island and picked up shells on the rocks, and have looked over to Squam and Lanesville." "Who is he? Oh, who is he?" quickly came the interrogation from one of the fair crowd.

But they were obliged to guess, for their Romeo had signed, "Truly yours, S. C. S."—Boston Journal.

Jury Trial Abolished in Bengal.

The abolition of trial by jury in Bengal—carried out as it has been by a stroke of the pen of the lieutenant governor, Sir Charles Elliott—has created the greatest excitement and indignation throughout India, except of course in the most reactionary strata of Anglo-Indian officialism.

Trial by jury was instituted in 1862. It was one of the first and most precious steps toward the redemption of the promises made to the people of India on the resettlement of the government in 1858. That it has been an unqualified success I should be the last to affirm, but to sweep it away at a moment's notice, without reserve or qualification, without public debate or deliberation, in one presidency only, and that the most wealthy and influential, is at once an insult and an injury to the whole people of India.

That it is so felt I have abundant evidence, for I have been literally overwhelmed with communications from India on the subject, and among my correspondents are all sorts and conditions of the queen's Indian subjects. The matter will call for the attention of a Liberal house of commons at an early date, and a ministry which numbers Lord Ripon among its members will not find the proceeding easy to defend.—London Truth.

Allee Samee Chinese.

The patent office recently granted a patent on a device worthy of the ancient Greeks. It is a system of finger tapering and joint reducing bands. The idea is to make thimble shaped hands of thin and pliant aluminium in sets of various sizes to fit the fingers and thumbs, and by wearing them at night gradually produce the slender and tapering fingers so much admired by the fashionable half of the world.

The aluminium bands are provided with rings, which are crowded down on the outside so as to compress the fingers. It is said that these bands have been thoroughly tested by several of the best known ladies of fashion in Washington and New York, and they speak of them in the highest terms of praise.—Washington Letter.

A World's Fair Scheme.

A new scheme, said to be officially connected with the music bureau of the Columbian exposition, is announced. A corporation has been formed, capitalized for $2,000,000, to advance the scheme of furnishing descriptive music founded on incidents in the life of Columbus for the World's fair. A building costing $750,000, with a seating capacity of 10,000, will be erected just outside the fair grounds at the main entrance, and it is anticipated three entertainments will be given each day. Xavier Scharwenka has been selected to compose the music and has accepted the position. The chorus will consist of 500 mixed voices, assisted by an orchestra of 120 and a stage band of forty pieces. Steele Mackaye is the managing director.—St. Louis Republic.

The Horse Not Immortal.

A horse case in the municipal court recently turned on the phrase "warranted said horse to be free from decease." The defendant's lawyer filed a demurrer saying that he never guaranteed the horse would live forever. The plaintiff's attorney tried to say that he meant to write "disease," but his brother lawyer urged that as the man who drew the plaintiff's declaration was a Harvard graduate, he knew what he wanted to write when he drew the pleading. Judge Forsaith decided that as the bill stood the demurrer would hold, but that an amendment might cure any defect if it existed. This arrangement was finally made.—Boston Herald.

A Fighting Squirrel.

Out of the half dozen squirrels turned loose in Blenville park during the last few months all are still there with one exception. This exception was there until yesterday, when Police Officer Cloud dispatched him with his club. The reason therefor is that the little animal had grown to be vicious and in the past two weeks had bitten eight different persons. He would jump on any one passing through the square. He bit a little girl in the face, several gentlemen on the hand and another one on the neck. This sort of thing kept up with such alarming regularity that the police thought it best to put a stop to it.—Mobile Register.

COMPACT AND TASTEFUL.

This Commodious Modern House Can Be Built for $4,000.

[Copyright, 1892, by American Press Association.]

These plans shown represent a compact and tasteful house. It is modern in style and arrangement and contains a fair share of modern improvements. We give the following specifications: The height in the clear of the cellar story is 6½ feet; of the first story 10 feet; of the second story 9 feet. The cellar is excavated to a depth of 3½ feet below the level of the grade in the front of the site, and the loose earth re-

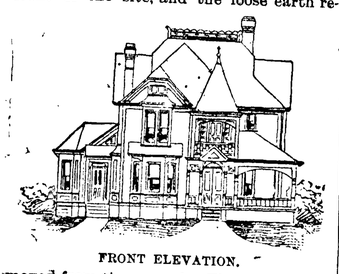

FRONT ELEVATION.

moved from the grounds. The foundations are of good rubble stone eighteen inches thick, all exposed surfaces neatly pointed in the joints and the whole made level. The area leading to the cellar has 12-inch jambs, and bluestone steps and coping. The chimneys are of hard brick and mortar. All flues are separate and continuous from each story. The tops are laid in cement mortar. Iron thimbles and heating pipes are set where directed. The side walls and ceilings of the two full stories are hard finished on two coats of best brown mortar and seasoned lath. The parlor, sitting room, dining room and hall in first story are neatly tinted.

The frame of the house is of seasoned pine timbers of the following sizes: Sills, 6x8; plates, 2x4; rafters, 2x4; studding, 2x4; veranda sills, 6x6; hips, 2x6; beams, 2x8 and 2x10. All beams, studding and rafters are placed sixteen inches apart from centers. All windows have ⅞-inch stiles, with half box for weights. The cellar windows have stone sills, and 1⅛-inch sash glazed with second quality French glass. The cellar and attic sash are hung on butts or pivots; all others to balance weights, with best cord. The exterior sides of the frame to the height of gables are covered with clear white pine 6-inch clapboards, showing three-fourths their width, and the gables of cypress 5x18 shingles, showing one-

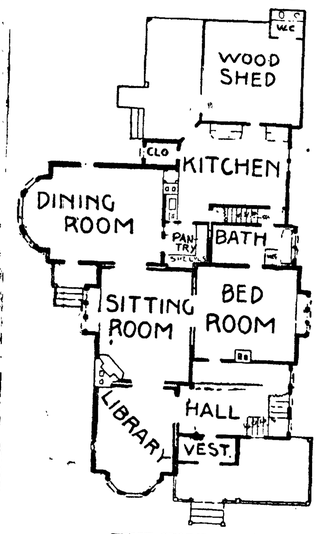

FIRST STORY.

third their length, on tongued and grooved sheathing laid on diagonally and covered with building paper. The verandas have level ceilings of narrow yellow pine. The roofs are covered with 5x18 cypress shingles on pine sheathing. All valleys, gutters and flashing to be of I C charcoal tin. Leaders of I C charcoal tin are put where required to convey all roof water to the ground.

The outside floors are of 1¼x4-inch tongued and grooved white pine, close laid a paint and blind nailed. The first story floors are 1x5-inch pine, blind nailed. The attic is floored, but is otherwise unfinished, and serves as a large storeroom. The main stairs are built of red oak, "closed string," with newels, rails and balusters of neat design. The attic stairs are inclosed, with door at the foot and neat hand rail at top. The stairs leading to cellar are of stout plank, without risers. All inside casings, except lower hall, are of clear, seasoned pine, with head and foot blocks, all extending to the floor, with panels under the window. A chair board is put around the dining room and kitchen 2 ft. 9 in. from the floor. The bathroom, bathtub, washstand and water closet are wainscoted with narrow yellow pine. The kitchen sink is wainscoted with narrow pine, with door to form a cupboard. Closets are shelved and hooked in the usual manner. All doors are four paneled, and molded of seasoned white pine, double faced 1¾ inches for out-

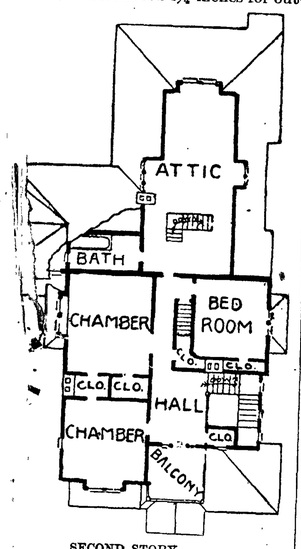

SECOND STORY.

side rooms and 1⅜ inches for closets. Front and balcony doors have reeded casings and moldings, with tinted glass in upper parts. The inside finish is wood throughout. An iron 24x36-inch sink set in the kitchen. The pantry is fitted with drain table, shelves, drawers and bins complete. A French bathtub, lined with finished tin fourteen inches copper, a water closet, a 6-gallon tank and a 12-inch basin bowl are set in the bathroom. The woodshed in rear is inclosed with the building. The house was completed at Carthage, Ills., for $4,000 and might cost more elsewhere. E. A. PAYNE.

ORDINANCE NO. 128.

An ordinance to fix the time and place of the regular meetings of the city council, of the city of Port Angeles, and repealing ordinances numbers 68, 69 and 101.

The city council of the city of Port Angeles do ordain, as follows:

SECTION 1.

That the regular meetings of the city council shall be held upon each Wednesday evening at the hour of 7 p. m. from May 1st to October 1st; and from October 1st to May 1st at the hour of 7:30 p. m.

SECTION 2.

All special meetings to be called pursuant to the provisions of section 9, article 3, of the city charter.

SECTION 3.

All the meetings of the city council, either regular or special, shall be held at the council rooms, provided by the city council, in the city of Port Angeles.

SECTION 4.

That the council chamber shall be provided by the city council, and may be changed from time to time by resolution, as is deemed best by said city council.

SECTION 5.

That ordinances numbers 68, 69 and 101 be, and the same are hereby repealed.

SECTION 6.

This ordinance shall take effect and be in force from and after its passage, approval and publication.

NORMAN R. SMITH,
Mayor.

Attest,
C. K. HUMPHRIES,
City Clerk.

{SEAL}

Passed April 27th, 1893.
Approved April 29th, 1893.
Published May 5th, 1893.

ORDINANCE NO. 129.

An ordinance providing for the order of business at regular and special meetings; and providing certain rules for the government of the city council, and repealing ordinances numbers 2 and 68.

The city city council of the city of Port Angeles do ordain, as follows:

SECTION 1.

The order of business at regular meetings shall be as follows:

First—Roll call, which shall not be later than 30 minutes past the time set for meeting, when, in case no quorum is present, the council shall stand adjourned until next regular meeting, unless a motion is made to adjourn to another day prior thereto; in which latter case written notice of adjournment shall be given absent members of the city council by the city marshal.

Second—Reading minutes of previous meeting for approval.

Third—Reports from standing committees, in the order herein after named.

Fourth—Reports from special committees.

Fifth—Presentation of petitions, remonstrances and communications.

Sixth—Introduction of ordinances, which shall be by some member or an officer by order of the council.

Seventh—Reading and passage of ordinances. Under this head no ordinance shall be passed until it shall have been read at a regular meeting at least five days prior thereto and in computing time, the first day shall be excluded and the last included.

Eighth—Unfinished business.

Ninth—New business.

SECTION 2.

Any of the foregoing rules may be suspended for any particular time and purpose by a vote of two-thirds of the members present; provided the same is not prohibited as to any of them by the city charter.

SECTION 3.

The mayor shall at the second meeting of the new council annually appoint eight standing committees, as follows: Street committee, finance committee, fire, light and water committee, ordinance committee, electric light committee, franchise committee, health committee and committee of fire wardens.

Each of said committees shall be composed of two members of the council; except the committee of fire wardens, which shall be composed of two members of the city council and the city marshal; one of whom shall be appointed as chairman. The mayor shall also fill all vacancies in committees. Each of said committees shall have general advisory powers over matters coming under their respective heads.

SECTION 4.

The mayor, and in his absence, the mayor pro tem, to be appointed as provided by the charter, shall preserve order and decorum; may speak on points of order, and shall decide all points of order subject to an appeal to the council of any one member; on which appeal no member shall speak more than once without leave of the council.

SECTION 5.

All questions relating to priority of business shall be decided without debate.

SECTION 6.

When two or more members happen to rise at once, the mayor or presiding officer, shall name which is first to speak.

SECTION 7.

The following motions shall be privileged, and shall have precedence in the following order: To adjourn, to amend, to refer, to lay on the table, and to postpone and no other motion shall be in order when a motion is pending before the council; and but one motion to adjourn shall be entertained when any one motion is pending.

SECTION 8.

When any member is about to speak in debate, or deliver any matter to the council he shall rise from his seat and respectfully address the mayor or presiding officer, and shall confine himself to the question in debate and avoid all personalities, and no one other than a member of the council or an officer in the discharge of his duties is privileged to debate or offer any matter to the council, except upon unanimous consent of the council so to do.

SECTION 9.

Every ordinance shall receive three readings previous to its being passed, and shall not be read more than twice at any one meeting, and the mayor or presiding officer shall announce before each reading whether it be first, second or third; provided that all readings, except the first thereof may be by title. Each ordinance after its final passage shall be enrolled in a book kept for this purpose, and shall be published once in the official paper within the city.

SECTION 10.

When it shall be decided that the council go into a committee of the whole, one mayor or presiding officer shall leave his chair and appoint a chairman of the committee of the whole, who shall report the proceedings of the committee. During the sitting of the committee the mayor or presiding officer shall have the right to enter into discussion of any matters pending, the same as any member of the council.

SECTION 11.

No motion shall be considered unless the same shall be seconded. It shall be reduced to writting if desired by any member of the council, but the mover may, with the consent of his second, withdraw it at any time before a decision or amendment be made to it.

SECTION 12.

When a question has once been decided it shall be in order for any member seconded by one who voted in the majority, to move for a reconsideration thereof, but no motion for a reconsideration of any vote shall be made after the ordinance, resolution or act shall have gone out of the possession of the council.

SECTION 13.

Election of officers shall be by ballot. A majority of all members shall be necessary to constitute a choice.

SECTION 14.

Reports of all committees shall be in writting and filed by the clerk and entered upon the records.

SECTION 15.

In all cases when these rules are not definite and certain Cushing's Manual shall be the guide.

SECTION 16.

This ordinance shall be in force and take effect from and after its passage, approval and publication.

NORMAN R. SMITH,
Mayor.

Attest,
C. K. HUMPHRIES,
City Clerk.

{SEAL}

Passed April 27th, 1893.
Approved April 29th, 1893.
Published May 5th, 1893.

ORDINANCE NO. 133.

An ordinance regulating and licensing shooting galleries in the city of Port Angeles.

The city council of the city of Port Angeles do ordain as follows:

SECTION 1.

No person shall own, keep or run any shooting gallery or place for target shooting without first obtaining a license therefor under a penalty of twenty-five dollars and costs for each offense.

SECTION 2.

No licensee under this article shall use a rifle of greater calibre than number twenty-two, and any target shall have a background or bulk-head of plank not less than three inches in thickness. The utmost precaution shall be used in the arrangement of any shooting gallery to protect the safety of all persons; and any licensee violating the provisions of this section shall be fined not less than ten dollars nor more than fifty dollars and costs.

SECTION 3.

The rate of license for shooting galleries and places for target shooting shall be, for one year twenty-five dollars; and for any shorter period, the sum of one dollar per day for the number of days covered by the license.

SECTION 4.

This ordinance shall be in force and take effect from and after its passage, approval and publication.

NORMAN R. SMITH,
Mayor.

Attest,
C. K. HUMPHRIES,
City Clerk.

{SEAL}

Passed April 27th, 1893.
Approved April 29th, 1893.
Published May 5th, 1893.

ORDINANCE NO. 130.

AN ORDINANCE relating to the passage of ordinances.

The city council of the city of Port Angeles do ordain as follows:

SECTION 1.

Every ordinance shall be read at least five days before its passage; and shall be passed at a regular meeting, and be signed by the Mayor of said city, as provided by Article XII, Sections 8 and 10 of the city charter.

SECTION 2.

This ordinance shall be in force from and after its passage, approval and publication.

NORMAN R. SMITH,
Mayor.

Attest:
C. K. HUMPHRIES,
City Clerk.

{SEAL}

Passed April 27th, 1893.
Approved April 29th, 1893.
Published May 5th, 1893.

OF

AN OI
I
S
P
S.
n
a
P

The cit
or

The
said ci
Fund,
the Sin
Sidewal

That
Angeles
tax levy
General
Fund, a
by the c
ances of

That
addition
moneys
miscella
ties, etc.,
either by
credited

That th
to pay
created
pose of
terest on

For the
assumed
of First a
extension
portion a
mills of
property,
ted to a
said fun
sinking
whenev
reach a
ing Fron
to date,
as provi
calling
Whenev
sufficien
Front st
shall pa
same as
ing in
of all
abuttin

The E
follows:
cription
Electric
chant li
for the
and such
time to
for salari
growing
Electric
out of the
miscellan
paid out

preceeding such date give notice for bids e same, in the official paper.

SECTION 3.

proposal to do said city printing for the ng year shall be in writing, signed, by the proposing to do the same, which shall been a regularly published weekly news- in said city for thirty days prior to said

SECTION 4.

bids shall be accompanied by a certified for $50.00, as a guarantee that the party sing to do the printing will enter into as hereinafter described if his said bid have been accepted.

SECTION 5.

city council shall have the right to reject nd all bids, and in case none of the pro- shall be accepted by the city council, the rk shall readvertise during the following and at the first meeting of the city l, after said second publication, the city l shall receive bids the same as in the stance, and if said official paper shall at e default in its contract the city clerk mediately call for bids as in the first in-

SECTION 6.

the said city shall have accepted any all enter into a written contract with ty whose bid has been accepted, condi- o do all of the advertising and printing l city for the ensuing year at the rate in said bid, which said contract shall be by a bond to the city in the penal sum housand dollars for the faithful perform- said contract.

SECTION 7.

SECTION 7.

All bills against the city of every kind and description shall be paid by warrant on the respective funds hereinbefore set forth, except as hereinbefore provided. All warrants shall be issued by the clerk, and signed by the Mayor or Mayor pro tem, and no warrant shall be issued until the same shall have been ordered by the council by resolution entered on the minutes, except salaries of officers and rent due by the city to parties under contract, or for amounts due by virtue of some existing contract wherein the monthly payment is fixed and certain. All bills against said city shall be presented on forms furnished by said city and where any of such bills have been incurred under the direct supervision of any officer he shall certify to the correctness of the same. All bills shall be read in council and referred to the various committees, under whose supervision the various sums properly belong and said committees are hereby created an auditing board to audit and examine the same, and no bill shall be allowed until it shall have been certified to by said committee and until one week shall have elapsed from the day the same shall have been first read; Provided, that the city shall not be bound by the allowance or disallowance of any claim by said committee.

SECTION 8.

Whenever said city shall create an assessment district for the purpose of improving any street or public place in said city, said city may provide for a special fund for the purpose of said improvement.

SECTION 9.

Whenever the city council shall build any sidewalk the fund arising therefrom, by way of assessment, against abutting property shall be credited to what is known as the "Sidewalk Fund."

SECTION 10.

Ordinances number 29 and 52 are hereby repealed.

SECTION 11.

This ordinance shall be in force and take effect from and after its passage, approval and publication.

NORMAN R. SMITH,
Mayor.

Attest,
C. K. HUMPHRIES,
City Clerk.

{SEAL}

Passed April 27th, 1893.
Approved April 29th, 1893.
Published May 5th, 1893.

ORDINANCE NO. 135.

AN ORDINANCE adopting a seal for the city of Port Angeles.

The city council of the city of Port Angeles do ordain as follows:

SECTION 1.

That the following design be and is hereby adopted as the seal of the city of Port Angeles, Washington. An ordinary seal with the words "The City of Port Angeles, State Washington." With the word "Seal" in center thereof.

SECTION 2.

Said seal shall be affixed to all warrants, ordinances, licenses and contracts.

SECTION 3.

This ordinance shall take effect and be in force from and after its passage, approval and publication.

NORMAN R. SMITH,
Mayor.

Attest,
C. K. HUMPHRIES,
City Clerk.

{SEAL}

Passed April 27th, 1893.
Approved April 29th, 1893.
Published May 5th, 1893.

ORDINANCE NO. 136.

AN ORDINANCE providing for the letting of all city printing and advertising by contract to the lowest and best bidder.

The city council of the city of Port Angeles do ordain as follows:

SECTION 1.

That the city printing and advertising shall be let by contract to the lowest responsible bidder on the last regular meeting of the city council of the month of June each year.

SECTION 2.

The city clerk shall during the week immedi-

business w
ing a pedd
of twenty
offense.
quired to
or deliver
within the
of fish an
procure li

Every p
books, pic
shall be d
and be rec
if, howeve
canvasser,
without a
regular c
wholesale
merchandi
not be deem
section.

Licenses
charged for
For sellin
For sellin
cloths, silks
table cloths.
For sellin
cations othe
or taking or
dollars per
For sellin
enumerated
When the
with music,
rate shall be
regard to the

Every app
state definit
and the prop
speeches, so
person licens
cles and mod
and be protec

No peddler
person by im
or to look at
enter any priv
to go in under
for each offen

This ordina
effect from and
publication.

Attest,
C. K. HUMP

Passed April
Approved A
Published M

AN ORDINANC
which no
municipe
ances No.

The city counc
ordain as

That notice o
successive yea
manner.
The city cler
date of said el
three of the m
in his judgmen
the date at whi
the election of
the order of ope
and the names

Said city cle
cause a copy of
lished once in t

Ordinances N
repealed.

This ordinanc
effect from and
publication.

Attest,
C. K. HUMPHR
City C

Passed April 27t
Approved April
Published May 5

No. 739.
Notice of Application to Purchase Tide Land.

OFFICE OF
COMMISSIONER OF PUBLIC LANDS.
OLYMPIA, Washington.

Notice is hereby given that E. C. Burlingame has filed an application in this office to purchase the following described tide lands situate in Clallam county, Washington, to-wit:

Beginning at a point on the northerly line of Front street in the city of Port Angeles in said county and state, 248.5 feet westward from the south easterly corner of Block No. 3, west of Laurel street; as shown by the official plats of survey of tide lands in front of said city of Port Angeles, said plats being on file in the office of the Auditor of said Clallam county; thence northerly (N. 31 deg. 15 min. E.) 150 feet, more or less, to an intersection with the inner harbor line as shown on said plats; thence westerly along said inner harbor line to a point distant at right angles from the line above described 62.5 feet; thence southerly (S 31 deg. 15 min. W) parallel with above described line and 62.5 feet distant therefrom, 150 feet, more or less, to an intersection with said northerly line of Front street; thence easterly along said northerly line of Front street 62.5 feet, more or less, to the point of beginning, being a tract or parcel of tide land 62.5x150 feet, more or less, in size, and including all of lot 6 and parts of lots 5 and 7 in said block 3.

The appraisement of the above described tide land shall stand confirmed if no notice of contest is filed within the time prescribed by

f first publication May 5, 1893.
W. T. FORREST,
Commissioner of Public Lands.
S WEIR, Atty for Applicant.

No. 738.
ice of Application to urchase Tide Land.

OFFICE OF
MMISSIONER OF PUBLIC LANDS,
OLYMPIA, Washington,

is hereby given that James Meagher an application in this office to purchase owing described tide land, situate in county, Washington, to-wit:
ning at a point on the northerly line of reet in the city of Port Angeles. 150 feet d from the southeastly corner of block est of Laurel street, as shown by the lats of survey of tide lands in front of said plats being on file in the office of itor of said Clallam county, said point the southeasterly corner of lot No. 4, in ck, thence northerly [N 31 deg. 15 min. the easterly line of lot 4, 150 feet, more an intersection with the inner harbor nce westerly along the inner harbor point at the northwesterly corner of thence southerly [S 31 deg. 15 min. W] westerly line of said lot 4, 150 feet, ess, to an intersection with said northof Front street; thence easterly along erly line of Front street 50 feet to the eginning: being all of said lot 4, block Laurel street.
raisement of the above described tide ll stand confirmed if no notice of s filed within the time prescribed

irst publication May 5, 1893.
W. T. FORREST,
Commissioner of Public Lands.
VEIR, Atty for Applicant.

No. 750.
e of Application to rchase Tide Land.

OFFICE OF
ISSIONER OF PUBLIC LANDS,
OLYMPIA, Washington.

hereby given that William K. Clark application in this office to purchase ing described tide lands, situate in unty, Washington, to-wit:
ten [10] in block numbered four [4], rel street as shown upon the official he Tide Lands of the City of Port on file in the office of the County said Clallam county, and described nd bounds as follows, to-wit:
ping at a point on the northerly line reet 450 feet westerly from the west- Valley street, all as shown upon the ts of "The Tide Lands of the City of es," above mentioned, and running th 58 degrees 45 minutes, west 50 feet to line of Pine street; thence north 31 minutes east 150 feet; thence south 45 minutes east 50 feet, and thence egrees and 15 minutes west to the ginning, containing 17-100 of an acre s.
isement of the above described tide stand confirmed if no notice of filed within the time prescribed

rst publication May 5, 1893.
W. T. FORREST,
Commissioner of Public Lands.

XTRAORDINARY OFFER.

All Wanting Employment.

Live, Energetic and Capable Agents unty in the United States and Canada tent article of great merit, ON ITS n article having a large sale, paying cent. profit, having no competition ich the agent is protected in the le by a deed given for each and he may secure from us. With all ge to our agents and the fact that le that can be sold to every house ight not be necessary to make an we have concluded to make it to ly our confidence in the merits of n, but in its salability by any agent andle it with energy. Our agents k are making from $150 to $600 a and this fact makes it safe for us to ffer to all who are out of employagent that will give our business a trial and fail to clear at least $100 ABOVE ALL EXPENSES, can return sold to us and we will refund the for them. Any agent or general ould like ten or more counties and hrough sub-agents for ninety days clear at least $750, ABOVE ALL EXreturn all unsold and get their No other employer of agents ever ke such offer, nor would we if we that we have agents now making ouble the amount we guaranteed; sales a day would give a profit of onth, and that one of our agents orders in one day. Our large deculars explain our offer fully, and to send to everyone out of emo will send us three one cent ostage. Send at once and secure time for the boom, and go to work named in our extraordinary offer. ke to have the address of all the g machine solicitors and carpenuntry, and ask any reader of this ds this offer, to send us at once address of all such they know. ce or you will lose the best chance those out of employment to make ENNER MANUFACTURING CO., Pittsburg, Pa.

nsumption Cured.

cian, retired from practice, havin his hands by an East India formula of a simple vegetable speedy and permanent cure oi Bronchitis, Catarrh, Asthma and Lung Affections; also a positive e for Nervous Debility and all plaints, after having tested its ative powers in thousands of his duty to make it known to llows. ctuated by this motive relieve human suffering, I will rge, to all who desire it, this n, French or English, with full preparing and using. Sent by sing with stamp, naming this NOYES, 820 Powers' Block.

Wanted.

cash customers suitable Must be close in and price with location and convenach.

THOS. MALONY.

Pharmacy is the old

Summons for Publication.

IN the Superior Court of the State of Washington for the county of Clallam, holding terms at Port Angeles.

Action brought in the Superior court for the county of Clallam holding terms at Port Angeles and complaint filed in the office of the clerk on the 27th day of February, 1893.

August Larson, plaintiff,
vs.
Benjamin H. Burgess, Defendant.

The State of Washington to the above named defendant.

You are hereby notified that August Larson, plaintiff, has filed a complaint against you in the Superior Court of Clallam County, holding terms at Port Angeles, State of Washington, which will come on to be heard sixty days after the first publication of this Summons, to-wit; Sixty days after the 3rd day of March, 1893, and unless you appear and answer the same on or before the 5th day of May, 1893, the same will be taken as confessed, and the prayer of said complaint granted.

The object and prayer of said complaint is the foreclosure of a mortgage on E½ of SE¼ of sec. 6, tp. 30 N, and R 8 W W. M., said county, given by defendant to plaintiff to secure payment of two promissory notes dated January 12th, 1892, for the sum of $1000, due one year after its date with interest thereon from date at the rate of 10 per cent per annum, together with costs, disbursements and attorney's fees in said cause.

Witness my hand and the seal of Superior Court, affixed this 1st day March, 1891.

{SEAL} A. A. RICHARDSON, County Clerk

D. W. Bryan, attorney for plaintiff.
Date of first publication March 3, 1893 11

SUMMONS BY PUBLICATION.

STATE OF WASHINGTON, COUNTY OF CLALLAM. } ss

In the Superior Court of the State of Washington, for the County of Clallam, holding terms at Port Angeles.

William .. Morrissey, Plaintiff, vs. John G. Rollins, Defendant. } No. 677.

Action brought in the Superior Court for the County of Clallam, holding terms at Port Angeles, and complaint filed in the office of the Clerk of said Court on the 7th day of April, 1893.

To the above-named Defendant:

YOU ARE HEREBY notified that William J. Morrissey, Plaintiff, has filed a complaint against you in the Superior Court of the State of Washington, for the County of Clallam, holding terms at Port Angeles, which will come on to be heard sixty days after the first publication of this Summons, to-wit: Sixty days after the 7th day of April, 1893, and unless you appear and answer the same on or before the 10th day of June, 1893, the same will be be taken as confessed and the prayer of said Complaint granted.

The object and prayer of said Complaint is to obtain judgment on a promissory note of date January 11th, 1892, due one year from date for sum of $250, with interest thereon at ten per cent. per annum from date and attorney's fee of $50, as provided for in mortgage herein named, and to foreclose a certain mortgage, given by said defendant to secure payment of said note, on SW ¼ of SE ¼ and S ½ of SW ¼ of Sec. 9, Tp. 30 N., R. 7 W., Clallam county, Washington.

SEAL WITNESS my hand and the seal of said Superior Court, affixed this 7th day of April, A. D. 1893.

A. A. RICHARDSON,
County Clerk and Clerk of the Superior Court.
H. B. WILLSON, Attorney.
Date of first publication, April 7th, 1893.

SUMMONS.

STATE OF WASHINGTON, COUNTY. } ss.

IN the Superior Court of the state of Washington, for the County, of Clallam., holding terms at Port Angeles.

Isabella Jennings, Plaintiff, vs. Alfred C. Jennings, Defendant. } No. 686.

Action brought in the superior court for the county of Clallam holding terms at Port Angeles and complaint filed in the office of the clerk of said court on the 14th day of April, 1893.

To the Above Named Defendant.

You are hereby notified that Isabella Jennings plaintiff, has filed a complaint against you in the Superior court of the State of Washington for the county of Clallam, holding terms at Port Angeles, which will come on to be heard sixty days after the first publication of this summons, to wit; sixty days after the 21st day of April, 1893, and unless you appear and answer the same on or before the 22d day of June, 1893, the same will be taken as confessed and the prayer of said complaint granted.

The object and prayer of said complaint is that plaintiff and defendant be forever divorced, that plaintiff be awarded custody of minor child of parties hereto, be restored to her maiden name, Isabella Overlin, and have judgment for her costs and disbursments herein.

Witness my hand and the seal of said Superior court, affixed this nineteenth day of April, A. D. 1893.

{SEAL} A. A. RICHARDSON, County clerk, and clerk of the superior court.

M. B. SACHS, Plaintiff Attorney.

Notice for Publication.

LAND OFFICE AT SEATTLE, WASH., MARCH 13th, 1893.

NOTICE is hereby given that the following-named settler has filed notice of his intention to make final proof in support of his claim, and that said proof will be made before W. R. Gay, Commissioner U. S. Circuit Court at Port Angeles, Wash., on Tuesday, April 25th, 1893, viz:

WOOD D. PARKER,

Hd. App. No. 14,437, for the SE ¼ of SW ¼ sec. 19, Tp. 30 N., R. 3 W.

He names the following witnesses to prove his continuous residence upon and cultivation of, said land, viz:

Henry McAlmond, Wm. G. Green, James A. Smith and Wm. Jackson, all of Sequim, Wash.

T. M. REED, Jr., Register.

Notice for Publication.

LAND OFFICE AT SEATTLE, WASH., FEBRUARY 24th, 1893.

NOTICE is hereby given that the following-named settler has filed notice of his intention to make final proof in support of his claim, and that said proof will be made before W. R. Gay, Commissioner U. S. Circuit Court, at Port Angeles, Wash., on Tuesday April 11th, 1893, viz:

JAMES M. DOUGHERTY,

Hd. App. No. 9673, for the Lot 2, E. ½, N. W. ¼ & N. W. ¼ N. E. ¼ Sec. 18, Tp. 30, N. R. 7 W.

He names the following witnesses to prove his continuous residence upon and cultivation of, said land, viz:

R. H. Denny, J. F. Long, A. L. Drumb, H. H. Beach, all of Port Angeles, Wash.

T. M. REED, Jr., Register.

ROAD NOTICE.

We, the undersigned, twelve freeholders residing in the vicinity through which the following described proposed road will run, hereby give notice to all persons concerned, that at the next term of the board of County Commissioners of Clallam county, we will petition said board for a county road in said county, having its points of beginning and termination, course and intermediate points, as follows:

Commencing at the terminus of the Pysht and Solduck road, near the SE cor of the SW ¼ of the NE ¼ of Sec. thirty-one [31], township thirty [30], north of range eleven [11] west. In road district twenty-seven [27], Thence south about thirty [30] rods to bend of river. Thence over and continuing on a south and southwesterly course to the Calcour river valley. Thence on a westerly course down the right bank of said river to a point near the intersection of east boundary of Sec. sixteen [16] township twenty-nine [29] north of range twelve [12] west W. M.

The total distance being about six [6] miles and ending near said point of intersection.

Dated the 10th day of April, A. D. 1893.

PETITIONERS:

I. E. Franklin, Tp. 29, n. r. 11 w.
Louis Sharf, Tp, 29, n. r. 12 w.
Peter Nicklof, Tp. 29, n. r. 12 w.
Israel Nooberg, Tp. 29, n. r. 12 w.
E. E. Hopkins, Tp. 29, n. r. 11 w.
Aug. Wisen, Tp. 30, n. r. 11 w,
Ivet A. Iverson, Tp. 30, n. r. 12, w.
F. P Sawyer, Tp. 30, n. r. 11 w.
C Skavdal, Tp. 30, n. r. 12 w.
L. H. Sawyer, Tp. 30, n. r. 11 w.
John Fallon, Tp. 29, n. r. 11 w.
Alex Campbell Tp. 59, n. r. 11 w.
John McKinnan, Tp. 29, n. r. 11 w.

County Road Notice.

We, the undersigned, twelve freeholders residing in the vicinity through which the following described proposed road will run, hereby give notice to all persons concerned, that at the next term of the board of county commissioners of Clallam county, we will petition said board to change the Port Angeles-Quillayute county road in said county, having its points of beginning and termination, course and intermediate points, as follows:

Commencing at the terminus of the Solduck branch of the D. A. Christopher road at the southeast corner of southwest quarter of the northeast quarter of section 31, township 30 north, range 11 west, Willamette meridian, and running thence south about twenty (20) rods across the Solduck river, thence east about (5) miles to a suitable crossing on the Solduck river; thence in an easterly and northeasterly direction to intersect the Port Angeles-Quillayute road. This road to be in lieu of that part of the Port Angeles-Quillayute road survey from its intersection with the D. A. Christopher road to where the proposed road intersects the same.

Dated the 3d day of April, A. D. 1893.

PETITIONERS:

L. H. Sawyer, tp 30 n, r 11.
D. A. Christopher, tp 30 n, r 11.
H. Koepp, tp 20 n, r 11.
A. Eiholzer, tp 29 n, r 11.
W F. Hopkins, tp 30 n, r 11.
J. E. Franklin, tp 29 n, r 11.
G. H. Town, tp 29 n, r 11.
Irving W. Garland, tp 30 n, r 11.
H. G Price, tp 30 n, r 11.
John Fallon, tp 29 n, r 11.
A. Hawkinson, tp 30 n, r 11.
Jno. D. Hurley, tp 30 n, r 11.
Edward Fallon, tp 29 n, r 11.
L. W. Cable, tp 30 n, r 11.

NO. 692.
Notice of Application to Purchase Tide Land.

OFFICE OF
COMMISSIONER OF PUBLIC LANDS,
OLYMPIA, Wash.

Notice is hereby given that Silas N. Greenleaf has filed an application in this office to purchase the following described Tide Lands situated in front of Port Angeles, Clallam county, Washington, to-wit:

Commencing at the NE corner of Block Eleven (11) of the original Townsite of Port Angeles, Clallam county, Washington, thence N. 31 deg. 15 min. E. 220 feet; thence N. 58 deg. 45 min. W. 100 feet; thence S. 31 deg. 15 min. W. 220 feet; thence S. 58 deg. 45 min. E. 100 feet, to point of beginning. Containing 0.505 acres.

The appraisement of the above described tide land shall stand confirmed if no notice of contest is filed within the time prescribed by law.

Date of first publication April 21, 1893.

W. T. FORREST
Commissioner of Public Lands.

No. 699.
Notice of Application to Purchase Tide Land.

OFFICE OF
COMMISSIONER OF PUBLIC LANDS,
OLYMPIA, Wash.

Notice is hereby given that Malinda Quinn has filed an application in this office to purchase the following described tide lands situate in Clallam county, Washington, to-wit:

Beginning at a point on the north side of Front street in the city of Port Angeles, in said county, at the southwest corner of Lot 5, blk 1, west of Laurel street, as shown by the plats of tide lands in front of said city of Port Angeles, said plats being on file in the office of the auditor of Clallam county, Washington; he auditor of Clallam county, Washington; thence northerly (N 31 deg. 15 min. E) 300 feet; thence easterly (S 58 deg. 45 min. E) 25 feet; thence southerly (S 31 deg. 15 min. W) 300 feet; thence westerly along the north line of said Front Street (N 58 deg. 45 min. W) 25 feet to the place of beginning.

Also: All that part of the area designated on said plats as "Railroad Avenue" lying and being between said described tide land and the inner harbor line, 25x70 feet more or less.

The appraisement of the above described tide land shall stand confirmed if no notice of contest is filed within the time prescribed by law.

Date of first publication 28th day of April, 1893.

W. T. FORREST,
Comissioner of Public Lands.

ALLEN WEIR,
Atty. for Applicant.

NO. 704.
Notice of Application to Purchase Tide Land.

OFFICE OF
COMMISSIONER OF PUBLIC LANDS,
OLYMPIA, Wash.

Notice is hereby given that William Pendergast, has filed an application in this office to purchase the following described tide lands, situate in Clallam county, Washington, to-wit:

Beginning at the south-west corner of lot (9) in blk (4) west of Laurel street in the townsite of the city of Port Angeles as shown on the official plat of the tide lands of Port Angeles filed in the office of the auditor of said Clallam county: Thence North 58 deg. 45 min. west, fifty (50) feet. Thence north 31 deg. 15 min. East one hundred and fifty (150) feet; Thence South 58 deg. 45 min. East fifty (50) feet; Thence South 31 deg. 15 min. west one hundred and fif y (150) feet, to place of beginning, Being lot (10), in blk (4), west of Laurel street, containing seventeen hundredths (17-100) acres, more or less.

The appraisement of the above described tide land shall stand confirmed if no notice of contest is filed within the time prescribed by law.

Date of first publicatiin 28th day of April, 1893.

W. T. FORREST,
Commissioner of Public Lands.

NO. 700.
Notice of Application to Purchase Tide Land.

OFFICE OF
COMMISSIONER OF PUBLIC LANDS.
OLYMPIA, Wash.

Notice is hereby given that Port Angeles Mill & Lumber Company has filed an application in his office to purchase the following described tide lands situate in Clallam county, Washington, to-wit

All the tide land in front of block No. one (1), of Light House Reservation, being 2.88 acres, the area of tide land between said block No. (1), and the inner harbor line, in front of the city of Port Angeles, in said county and state, as shown by the plats of survey of tide lands in front of said city, said plats being on file in the office of the auditor of said county.

The appraisement of the above described tide land shall stand confirmed if no notice of contest is filed within the time prescribed by law.

Date of first publication 28th day of April, 1893.

W. T. FORREST,
Commissioner of Public Lands.

ALLEN WEIR.
Atty. for Applicant.

NO. 721.
Notice of Application to Purchase Tide Land.

OFFICE OF
COMMISSIONER OF PUBLIC LANDS,
OLYMPIA, Wash.

Notice is hereby given that Edward Metcalfe, has filed an application in this office to purchase the following described tide lands, situate in Clallam county, Washington, to-wit:

Beginning at a point on the northerly line of Front street in the city of Port Angeles at the southeasterly corner of lot No. 7 in block No. 1 west of Laurel street, as shown by the official plats of survey of tide lands in front of said city of Port Angeles in said county and state, said plats being on file in the office of the auditor of said Clallam county: thence northerly N 31 deg. 15 min E, along the line between lots 6 and 7 in said block 1, 300 feet, more or less, to an intersection with the southerly line of Railroad avenue: thence westerly along the southerly line of Railroad avenue 25 feet: thence southerly S 31 deg, 15 min W, 300 feet, more or less, to an intersection with said northerly line of Front street: thence easterly along said northerly line of Front street 25 feet, more or less, to the point of beginning, being a piece or parcel of tide land 25x300 feet, more or less in size, including the easterly half of said lot 7: Also all that part of the area noted and described on said plats as Railroad avenue, lying and being immediately between said above described tide land and the inner harbor line as noted on said plats, being 25x70 feet in size, more or less.

The appraisement of the above described tide land shall stand confirmed if no notice of contest is filed within the time prescribed by law.

Date of first publication April 28, 1893.

W. T. FORREST,
Commissioner of Public Lands.

ALLEN WEIR,
Attorney for Applicant.

NO. 718.
Notice of Application to Purchase Tide Land.

OFFICE OF
COMMISSIONER OF PUBLIC LANDS,
OLYMPIA, Wash.

Notice is hereby given that Peter Jacobson has filed an application in this office to purchase the following described tide lands, situate in Clallam county, Washington, to-wit:

Beginning at the southeasterly corner of lot 5, block 10, west of Tumwater waterway, as shown by the plats of survey of tide lands in front of the city of Port Angeles in said county and state, said plats being on file in the office of the Auditor of said Clallam county; thence northerly along the easterly line of said lot 5 to an intersection with the inner harbor line; thence westerly along said inner harbor line 100 feet, more or less, to the northwesterly corner of lot 6 in said block 10; thence southerly along the westerly line of said lot 6 to southwesterly corner of said lot 6; thence easterly along the southerly line of said lots 5 and 6, 100 feet to the point of beginning, being all of said lots 5 and 6. Also, all the tide land included in the area noted and described on said plats as "Railroad avenue," lying and being immediately between said lots 5 and 6 and the lots thereon described as lots 5 and 6 in block No 110 of the Government Townsite Reserve, being about 100x70 feet.

The appraisement of the above described tide land shall stand confirmed if no notice of contest is filed within the time prescribea by law.

Date of first publication April 28, 1893.

W. T. FORREST,
Commissioner of Public Lands.

ALLEN WEIR,
Attorney for Applicant.

NO 703.
Notice of Application to Purchase Tide Land.

OFFICE OF
COMMISSIONER OF PUBLIC LANDS.
OLYMPIA, Wash.

Notice is hereby given that James Fogarty, has filed an application in this office to purchase the following described tide lands situate in Clallam county, Washington, to-wit:

FIRST TRACT: Beginning at the south west corner of lot (9), in block (3), west of Laurel street in the townsite of the city of Port Angeles as shown on the official plat of the tide lands of Port Angeles filed in the office of the auditor of the said Clallam county; Thence North 58 deg. 45 min. west fifty (50) feet; Thence North 31 deg. 15 min. East one hundred and fifty (150) feet; Thence South 58 deg. 45 min. East fifty (50) feet; Thence South 31 deg. 15 min. west one hundred and fifty (150) feet to place of beginning; Being lot (10), in block (3), west of Laurel street, containing seventeen one hundredths (17-100) acres, more or less.

SECOND TRACT: Beginning at the northwest corner of Front and Valley streets in said townsite of Port Angeles: Thence North 58 deg. 45 min. West fifty (50) feet; Thence North 31 deg. 15 min East one hundred and fifty (150) feet; Thence South 58 deg. 45 min East fifty (50) feet; Thence South 31 deg. 15 min. West one hundred and fifty (150) feet to place of beginning; Being lot (1), in blk (4) West of Laurel street as shown on the official plat containing seventeen one hundredths (17-000 acres, more or less.

THIRD TRACT: Beginning at the southwest cornor of lot (1), in blk (4), west of Laurel street in the said townsite of Port Angeles: Thence North 58 deg. 45 min. West twenty-five (25) feet; Thence North 31 deg. 15 min. East one hundred and fifty (150) feet. Thence South 58 deg. 45 min. East twenty-five (25) feet; Thence South 31 deg. 15 West one hundred and fifty (150) feet to place of beginning; Being the easterly half of lot (2), in blk (4), West of Laurel street as shown on the official plat, containing eight and one half hundredths (8-100) acres, more or less.

FOURTH TRACT: Beginning at the south-west corner of lot (3), in block (4), West of Laurel street in said townsite of Port Angeles; Thence North 58, deg, 45 min. West fifty (50) feet; Thence North 31 deg. 15 min. East one hundred and fifty (150) feet; Thence South 58 deg. 45 min. East fifty [50] feet; Thence South 31 deg. 15 min. West one hundred and fifty [150] feet to place of beginning being lot [4], in blk [4], West of Laurel street as shown on the official plat, containing seventeen hundredths [17-100] acres, more or less.

The appraisement of the above described tide land shall stand confirmed if no notice of contest is filed within the time prescribed by law.

Date of first publication 28th day of April, 1893.

W. T. FORREST,
Commissioner of Public Lands.

No 717.
Notice of Application to Purchase Tide Land.

OFFICE OF
COMMISSIONER OF PUBLIC LANDS,
OLYMPIA, Wash.

Notice is hereby given that W. S. Morrisey has filed an application in this office to purchase the following described tide lands situate in Clallam county, Washington, to-wit:

Beginning at a point on the north side of Front street in the city of Port Angeles in said county and state, said point being 186 feet westward of the nortwest corner of Cherry and Front streets in said city, as shown by the duplicate plats of tide land survey in front of said city, said plats being on file in the office of the auditor of said Clallam county: Thence northerly 31 deg, 15 min E, to an intersection with the inner harbor line 150 feet, more or less. Thence westward along the inner harbor line 62.5 feet: thence southerly 31 deg, 15 min W, 150 feet, more or less, to an intersection with the said north line of Front street: thence easterly along the north line of Front street 62.5 feet, to the place of beginning, being a piece or tract of tide land 62.5x150 feet, more or less, and lot 5 and parts of lot 4 in blk 3, west of Laurel street as shown on said plats.

The appraisement of the above described tide land shall stand confirmed if no notice of contest is filed within the time prescribed by law.

Date of first publication April 28, 1893.

W. T. FORREST,
Commissioner of Public Lands.

ALLEN WEIR, Atty. for Applicant.

No. 715.
Notice of Application to Purchase Tide Land.

OFFICE OF
COMMISSIONER OF PUBLIC LANDS.
OLYMPIA, Wash.

Notice is hereby given that Frank P. Fisher and George Fend have filed an application in this office to purchase the following described tide lands, situate in Clallam county, Washington, to-wit:

Beginning at a point 70 feet N 31 deg. 15 min. E from the intersection of the westerly line of Lincoln street, projected, with the southerly line of Front street, of the city of Port Angeles, in said county and state, as shown by the plats of survey of tide lands in front of said city said plats being on file in the office of the Auditor of said Clallam county; thence south 58 deg. 45 min. East 82 feet; thence at right angles, i. e., North 31 deg. 15 min. East 370 feet, to the inner harbor line; thence at right angles along the inner harbor line, i. e., North 58 deg. 45 min. West 82 feet; thence at right angles, i. e., South 31 deg. 15 min. West 370 feet to the point of beginning, containing .6965 of one acre.

The appraisement of the above described tide land shall stand confirmed if no notice of contest is filed within the time prescribed by law.

Date of first publication, April 28, 1893.

W. T. FORREST,
Commissioner of Public Lands.

ALLEN WEIR,
Attorney for Applicant.

No. 725.
Notice of Application to Purchase Tide Land.

OFFICE OF
COMMISSIONER OF PUBLIC LANDS,
OLYMPIA, WASH.

Notice is hereby given that Edward Metcalfe, Edward Metcalf, B. B. Meagher, C. C. Bowman and J. C. Jones have filed an application in this office to purchase the following described tide lands, situate in Clallam county, Washington, to-wit:

Beginning at the southwesterly corner of block No. 8 at Tumwater creek waterway on the northerly line of Railroad Avenue, in the city of Port Angeles in said county and state, as shown by the official plats of survey of the tide lands in frout of said city of Port Angeles, said plats being on file in the office of the Auditor of said Clallam county; thence northerly (N 31 deg. 15 min. E] along the westerly line of said block 8 to an intersection with the inner harbor line as shown on said plats; thence easterly along said inner harbor line to an intersection with the westerly line of said waterway at the northeasterly corner of lot No. 7, in said block No. 8, thence southerly [S 31 deg. 15 min. W.] along the easterly line of said lot 7 to an intersection with said northerly line of Railroad Avenue; thence westerly along said northerly line of Railroad Avenue to the point of beginning, being all of lots numbered 7, 8, 9 and 10 of said block No. 8, section B. thereof.

Also, beginning at the northeasterly corner of lot No. 1 in section "A," block No. 8 at said Tumwater creek waterway, at a point on the said inner harbor line; thence along said inner harbor line westerly to the northwesterly corner of lot 2, in said sec. "A," block 8; thence southerly [S 31 deg. 15 min. W] along the westerly line of said lot 2, projected to an intersection with said northerly line of Railroad Avenue; thence easterly along said northerly line of Railroad Avenue to an intersection with the westerly line of "A" street; thence northerly along said westerly line of "A" street to the point of beginning being all of lots 1 and 2 in section "A" of said block No. 8.

The appraisement of the above described tide land shall stand confirmed if no notice of contest is filed within the time prescribed by law.

Date of first publication, April 28, 1893.

W. T. FORREST.
Commissioner of Public Lands.

ALLEN WEIR, Attorney for Applicant.

NO. 720.
Notice of Application to Purchase Tide Land.

OFFICE OF
COMMISSIONER OF PUBLIC LANDS.
OLYMPIA, Wash.

Notice is hereby givon that Lewis Levy, has filed an application in this office to purchase the following described tide lands, situate in Clallam county, Washington, to-wit:

Beginning at a point on the Northerly line of Front street in the city of Port Angeles in said county and state at the South Easterly corner of lot No. 36, in block No. 1, west of Laurel street, as shown by the official plats of survey of tide lands in front of said city of Port Angeles, said plast being on file in the office of the auditor of said Clallam county; thence Northerly along the Easterly line of said lot 6, (N 31 deg. 15 min. E) 300 feet more or less, to an intersection with the Southerly line of Railroad avenue; thence Westerly along said Southerly line of Railroad avenue 50 feet; thence Southerly (S 31 deg. 15 min. W) 300 feet, more or less, along the Westerly line of said lot 6, to an intersection with said Northerly line of Front street; thence Easterly along the Northerly line of Front street 50 feet, more or less, to the point of beginning, being a piece or parcel of tide land 50x300 feet, more or less, including all of said lot 6; Also; all that part of the area noted and described on said plats as "Railrord avenue" lying and being immediately between said described tide land and the inner harbor line as noted therein, being 70x50 feet in size, more or less.

The appraisement of the above described tide land shall stand confirmed if no notice of contest is filed within the time prescribed by law.

Date of 1st publication 28th day of April, 1893.

W. T. FORREST,
Commissioner of Public Lands.

ALLEN WEIR, Atty. for Applicant.

Notice to Electors.

OFFICE OF CITY CLERK,
Port Angeles, Wash., April 28, 1893.

Books are now open at mv office, for the registration of the qualified electors of the city of Port Angeles, under the provisions of an act of the legislature of the state of Washington, approved March 7th, 1893, entitled "An act to amend sections, 6, 7, 8, 11 and 16, of an act entitled, an act to provide for and to regulate the registration of voters in cities and towns, and in precincts having a voting population of 250, or more," approved March 27, 1890, and repealing section 10 thereof and declaring an emergency.

All electors of the city of Port Angeles are hereby invited to register under the provisions of the above act.

C. K. HUMPHERIES,
City Clerk.

{SEAL}

ATTENTION.—Any person desiring a carriage to any part of the city, will find the undersigned on Lincoln street wharf, nearly opposite the Y. M. C. A. rooms. Passengers taken to and from all boats; also baggage promptly delivered. Terms reasonable. Orders left at the Y. M. C. A. or at Maggart's second hane store on Front corner Oak streets. Prompt attention given to all orders. Patronage respectfully solicited.

WM. H. DOUGLAS.

For the latest spring styles call and see Mesdames Souder and Souther.

J. C. Hansen has a complete stock of Homeœpathic medicines.

PROFESSIONAL CARDS.

W. T. STROTHER, M. D.
PHYSICIAN AND SURGEON.
SURGERY, NERVOUS DISEASES AND DISEASES OF WOMEN SPECIALTIES.
OFFICE:—OPERA HOUSE BUILDING.
Night Calls at the Office.
Free consultationand prescriptions every Friday to those not able to pay.

DR. F. S. LEWIS.
PHYSICIAN AND SURGEON.
OPERA HOUSE BLOCK,
PORT ANGELES, WASH.

GEO. VENABLE SMITH.
ATTORNEY AT LAW.
PORT ANGELES, WA

C. M. KENT.
NOTARY PUBLIC,
AGENT FOR THE LEADING INSURANCE CO'S,
CONVEYANCER AND EXPERT ACCOUNTANT
IN THE OFFICE OF H. B. WILLSON.
PORT ANGELES, WASH.

CHAS. E. GAY,
ATTORNEY-AT-LAW.
PORT ANGELES, WASH.
OFFICE: Clallam County Abstract Co.

G. K. ESTES,
ATTORNEY-AT-LAW.
PORT ANGELES, WASH.

DR. E. GEORGE.
DENTIST.
PORT ANGELES, WASH.
WILL BE FOUND IN HIS OFFICE, OVER HALL'S DRUG STORE, FRIDAYS, SATURDAYS AND SUNDAYS.

HAMMITT B. WILLSON.
ATTORNEY AT LAW.
PORT ANGELES, WASH.

LOUIS WILLIAMS.
ATTORNEY AT LAW AND NOTARY PUBLIC.

WARRINER E. SMITH.
SUR VEYOR.
ALL DESCRIPTIONS OF SURVEYING AND LOCATING.
PORT ANGELES, WASH.